THE ROLL OF HONOR.
That's where Printers' Ink, the publisher's bible, places The Daily Age for its honest statements of circulation. Few Ohio papers have attained this. Average first six months of 1906 net paid circulation 3001.

THE WEATHER—Probably Fair Tonight and Wednesday

COSHOCTON DAILY AGE.

[illegible] small business, [illegible] trembling business, [illegible] drooping business, and [illegible] solid business. Good, [illegible] advertising, contracts [illegible] ten and properly displayed, [illegible] bring results as certain as [illegible] follows day.

VOL. 11 No. 26. TUESDAY COSHOCTON, O., AUGUST 21, 1906. TUESDAY TWO CENTS

GARBER CLAIMS TO HAVE JOHNSON DOWN AND ALL BUT OUT TODAY

TEMPERANCE CLAUSE IS THE BIG HITCH

Democratic State Convention Opens At Columbus and Is Warmer Than the Weather

Columbus, O., Aug. 21.—(Special)—Whether a county local option plank can be forced upon the liberal element of Ohio Democracy by the Pattison followers, headed by Chairman Harvey Garber of the executive committee and State Oil Inspector W. L. Finley, is the principal question of interest connected with the state convention which opens Tuesday Who the candidate will be; whether Lewis Bernard will succeed in capturing the Hamilton county delegates and elect two central committeemen and whether Tom L. Johnson will succeed in reading Bernard out of the party as it is said he will try to do, are minor questions which will be decided, but the main fight is on the temperance issue.

Johnson is a liberalist, but the temperance people have decided to advocate county local option in connection with one of the Cleveland mayor's pet hobbies in order to hold him in check. They will support it as a part of an initiative and referendum platform, the principal for which Johnson has been fighting for several years.

A compromise was suggested, making the plank endorse the temperance work of the last legislature and promising more temperance legislature "as needed" but the Pattison followers rejected it.

Columbus, O., Aug 21.—A survey of the field just before the delegates go into action for the state Democratic convention shows that the Pattison forces are in control.

Because the Pattison forces are predominant there is no little interest in what the convention may do about the temperance planks in view of the fact that the election of Pattison by a plurality almost as large as the Republican plurality over the rest of the Democratic ticket was won largely on account of Mr. Pattison's standing with the anti-saloon forces. The sumptuary laws enacted by the legislature last winter make the temperance part of the Democratic platform this year of paramount importance. This is why there is such interest in certain quarters to see how far the convention will go on the temperance question. It is expected there will be a difference of opinion in the committee on resolutions on the temperance question, the plank to be submitted calling for the passage of a county option law. This proposition will be opposed by the liquor interests. Several counties contain small cities, the rural population outnumbering the town folks about four to one. Liquor interests point out that while the small city may be wet, after an election in the corporation, it may be voted dry by the remainder of the county, whether the people in the corporation want to be dry or not. The resolutions committee will have a chance to wrestle with the subject, for such a plank will have the backing of the leaders of the Pattison forces.

There will be several changes in the Democratic state central committee this year. Before the delegates entered into their district caucuses it was said that Frank Harper of Mt. Vernon, representing the Fourteenth district, and chairman of the committee the past year, will not be a candidate for committeeman. Thomas Madigan of Cleveland, who was secretary, will be succeeded by Mr. Lapp, so that the new committee will have a new chairman and a new secretary. Mayor Johnson is to succeed the present member for the Twentieth district. Whether he will try to secure the chairmanship depends on the choice of committeemen in other districts. It is here that the contest between Johnson and Garber will be most pronounced.

New committeemen were chosen by the Hamilton delegation, John Roth for the First district and Fenton Lowery for the Second. In the Twelfth James Ross succeeds Fred Heer. Several other changes are certain, and there will be some anxiety to know how the new committee will line up when it meets to organize.

The first of the Hamilton county delegation to arrive was Lewis G. Bernard, who came Monday It is said he came on a secret mission which he declined to divulge. Despite reports that Bernard was completely routed in Hamilton county, he still has 22 votes in the delegation, more than the total vote of several rural counties combined.

Judge B. F. McCann, the temporary chairman, was at the head of the Montgomery delegation, which came on a special train.

Tom L. Johnson, the Cleveland mayor, and his party, arrived at 10 o'clock. His headquarters are at the Hartman.

At the head of the Hamilton county delegation is Mayor Dempsey.

The Toledo delegation is captained by John Bolan, for Mayor Brand Whitlock is an independent in politics, like his predecessor of the Golden Rule, Samuel M. Jones.

This takes account of all the city delegations except Franklin, which is under the direction of James Ross.

It can not be said that these urban delegations are in league either wholly or in part. They were not one year ago, when John M. Pattison was nominated for governor. On the contrary, they were very much divided then, and the almost solid phalanx of rural delegations won easily over them in the nomination for governor and other candidates. The strength of the convention this year lies in the cohesion of these same rural delegations, for they have a majority of delegates over the five urban counties. For this reason it is a foregone conclusion that the Pattison forces so-called will control the convention.

Will Indorse Bryan.

Peoria, Ill., Aug. 21. — Whether it pleases him or not, William J. Bryan will be indorsed as the next presidential candidate of the Democratic party by the state convention of the Illinois Democracy in session here Mr. Bryan stated that under certain conditions he does not care for the indorsement of the Illinois Democracy, but this will have little bearing on the convention and Mr. Bryan will be indorsed irrespective of the fact that he announced he does not care for the approval of Illinois Democrats officially expressed if Roger C. Sullivan of Chicago is allowed by the convention to retain the position of national committeeman, to which he was selected in 1901. It is expected that there will be stormy times in the convention. So confident in fact are the Sullivan forces that they are to dominate the convention that an indorsement of Mr. Bryan is already drawn up. It contains a little stinger to the effect that while Illinois Democrats are strongly in favor of Mr. Bryan they are also emphatically in favor of home rule in politics without interference from outside. For state treasurer Charles V. Thomas of McLeansboro is most prominently mentioned, and Caroline Grout of Pittsfield seems to have the nomination for superintendent of public instruction at her mercy.

Cannon and Cullom.

Springfield, Ill., Aug. 21.—The feature of the Republican state convention will be the indorsement of Speaker Joseph G. Cannon as the Republican candidate for president in 1908. This action was decided at a conference of state party leaders. All factions in the party are united in the movement to give Speaker Cannon's presidential boom as enthusiastic a send off as possible. Another interesting event of the convention will be an indorsement of Shelby M. Cullom for re-election to the United States senate. Senator Cullom carried the recent primaries by a good majority, and no other name but his will go before the convention for senator. The offices to be filled are state treasurer, superintendent of public instruction and three trustees for the State university. Interest is centered on the contest for state treasurer, for which there are four candidates. At present it seems the fight is between Andrew J. Russell and John F. Smulski. The former claims 688 votes and the latter 619, but Aden Knoph, with 115 votes, and J. B. Messick, with 171, have enough votes to prevent a nomination on the first ballot.

Combined Against Olstead.

Harirsburg, Pa., Aug. 21.—John Linder, a Lincoln Republican of Carlisle, was nominated for congress by Democrats of the Eighteenth district. The Lincoln Republicans will probably indorse the nomination and join the Democrats in a cmpaign against Congressman Olstead.

Tammany Would Support Jerome.

New York, Aug. 21.—Charles F. Murphy, leader of Tammany Hall, said that he would be for Jerome for governor if Jerome is the candidate of the Democratic state convention. Tammany Hall, he said, is not committed to Hearst or any one else.

Fusion Candidate.

Norfolk, Neb., Aug. 21.—Judge Guy Graves of Pender was nominated for congress by Democrats and Populists of the Third Nebraska district.

GASOLINE STOVE CAUSES A PANIC

Exploded In Kitchen of Willard Hook--Heroic Action.

At a little after 1 o'clock Tuesday afternoon, a fire alarm was turned in from the Willard Hook residence on South Water street. Miss Belle Cochran was lighting the gasoline stove, and did not understand just how to do it. The gasoline had been leaking and ignited.

The gasoline in the tank then exploded and the kitchen caught fire Mrs. Russell Hook ran from her home on North Water street to the fire, and tried to throw the stove into the yard. She partly succeeded in doing this and the stove caught in the door.

Russell Hook also arrived on the scene and was putting the fire out in the kitchen, when a hot bottle exploded A piece of the bottle fell on his neck, burning it severely. Mrs Hook had her hands slightly burned in throwing the stove out of the kitchen.

The damage to the house will not exceed $25.

Two Streets To Be Paved

The contract for paving Sixth street from Walnut to Oak Ridge cemetery was let to the Downs & Campbell Co. of Canton Monday evening by the Board of Public Service. The pavement is to be of Metropolitan block and the bid was $7669.66. The contract for paving Seventh street from Walnut street to Chestnut, was also let to the Downs & Campbell Co. The bid on this was $3193.61.

The work of excavating will begin at once, and will be rushed to completion before winter.

He Only Needed One Leg

"Fifty cents a leg" was the window ad a well known clothier used last week and although he ran up against a circumstance he was game enough to stand by his guns. "Peg" Felver, who has had the misfortune to lose a leg, walked in and picked out a pair that suited him and offered fifty cents in payment.

"But the price is fifty cents a leg" said the obliging clerk.

"Sure, and I've only got one leg" remonstrated "Peggy."

The boss was called and appreciated the joke and the one-legged man paid only for the number of legs he could use.

UNCLE SAM MAY USE HIS PADDLE ON 'EM

Uprising In Cuba May Call On American Intervention.

Havana, Aug. 21.—Although the government feels itself able to suppress the uprising, a feeling of unrest is caused by the conduct of the insurrectionary movement in the western part of Cuba.

There is considerable discussion as to whether, in the event of Cuba being unable to suppress the insurrection, she should ask the United States for assistance, or whether the United States may not intervene under the terms of the Platt amendment without such request being preferred.

President Palma issued a decree placing General Rafael M[illegible], secretary public works, in [illegible] charge of all military operations against the insurgents. President Palma also decreed the increase of the rural guards to 4,000, the number contemplated in the bill introduced at the last session of congress. Many men who served as officers in the Cuban revolutions against Spain visited or telegraphed President Palma tendering him their services to suppress the insurrection.

A special train took 100 rural guards from Santa Clara and 50 artillerymen from Havana to Pinar Del Rio. Not even railroad officials were informed of the precise point of disembarkation of these forces.

It is evident that the Pinar Del Rio insurgents are concentrating in the vicinity of the city of Pinar Del Rio, intent on occupying it for their headquarters.

Both government and railway telegraph wires were cut between Consolacion Del Sur and Pinar Del Rio several hours. Finally a guarded train took workmen from Pinar Del Rio and repaired the lines. The workmen were not molested, but it is expected that the telegraph wires will be cut again. Telephone wires in that region were cut.

Numberless rumors are afloat of fighting in the western part of the province of Havana.

Several more arrests were made in Havana of persons suspected of aiding the insurrection. Some small quantities of arms and ammunition have been seized.

A conspiracy was discovered at Matanzas and the authorities are in possession of a list of names of those alleged to be connected with the plot, several of whom were arrested.

Shaking Stops In Chili Cities

Santiago de Chile, Aug. 21.—Chile is endeavoring to recover from the heavy blow of the earthquake Aug. 16 The shocks have ceased and the fires that followed are conquered.

The first estimates of casualties and material damage were greatly exaggerated. The people of Valparaiso are becoming calmer. Fear of further shocks was removed by a statement issued from the observatory, and it became possible for the first time to organize relief work and begin a systematic search among the ruins for the dead.

It is impossible to reach any correct estimate of the dead and injured. Reports are most conflicting. The number of dead in Valparaiso doubtless will run into the hundreds, and for the entire country probably into the thousands. The property damage is estimated at from $200,000,000 to $300,000,000.

Relief is being organized with system and the government has taken complete control of the situation. The foreign legations are active in relief measures, as are private persons, and the greatest energy is being devoted to getting in supplies for the destitute. The government has authorized the provincial governors to spend all money necessary for the relief of the needy in their districts.

Poachers Indicted.

Washington, Aug. 21.—Acting Secretary Murray of the department of commerce and labor received a telegram from Walter I. Lembkey, agent in charge of the seal fisheries of Alaska, informing him that 12 Japanese poachers captured recently on St. Paul island while raiding the seal rookeries were indicted for violation of the United States law to protect fur-bearing seals. The prisoners will be arraigned shortly in the United States court at Valdez.

Roy Cornell of New Castle is a guest of Mr. J. Cornell in Roscoe

Reform Party Seeks Here

Watson Puts Atty. Staats On National Committee--Latter Says It Is All News To Him.

Cincinnati, O., Aug. 21.—L. N. Staats, attorney of Coshocton, Ohio, has been selected a member of the National Committee of the Reform party, a new political party the outgrowth of the wave of reform which recently swept the country.

George F. Watson, of San Francisco, the originator of the party at the Gibson house last night, gave out the selections he has made for the national committee which will have one member in each city in the United States having more than 30,000 population. Out of twelve names recommended to him from each city he selected one at random. Only a few of them have been notified as yet. Anti-graft, anti-trust, honesty and truth are the principles of the new party. Theer will be no mud-slinging on the campaign.

When shown the above telegram Atty. Staats was surprised.

"It is the first I have heard of anything of the kind" he said. "I always have been and am a Republican and have no intention of changing my politics. The Republican party is bringing about all the reforms the country needs and is doing its work well, meeting the endorsement of all thinking people. It is good enough for me. I know nothing whatever about Mr. Watson or his party and have no connection with it. This use of my name is entirely without my sanction or approval."

STATE PAYS COUNTY $3,000

Its Share of Dickerson Trial Expense Is Put In Treasury.

Coshocton county today received from the state of Ohio the sum of $3,031.10, paid back to the county by the state as the latter's share in the trial of Ben Dickerson for the murder of Kate Hu[illegible]

The total cost of the case was between $5,000 and $6,000, which is now reduced to something less than $3,000 that comes from the tax payers of this county for the noted trial. The county treasury paid out $572.40 Monday and received $3622.75.

To Vote On City Hall

It is said on the street late today that tomorrow morning four separate petitions will be started asking that the proposed change of the location of the city hall be placed to a popular vote. It cannot be verified.

Miss Nora Jennings returned to her home in West Lafayette today after visiting Mrs. Frank Batton and John Troyinger.

Get Out Your Ulster.

If any one is fearful of freezing to death between now and tomorrow night he had better lay in a supply of coal this evening for it is probable that the gas may be shut off between the hours of 8 a. m. and 4 p m. Wednesday. The gas company will make repairs on the line in six or seven places and while Manager Smith informed The Age today he thought it scarcely probable that the gas will be shut off at all it is barely possible that it may be. Therefor get in your coal and prepare for the worst.

Laylin Fell From a Car

Bellevue, O., Aug. 21 – Secretary of State L. C. Laylin en route from his home in Norwalk to Columbus, at dusk Monday alighted from a Lake Shore electric car at the wrong place, discovered his mistake and with his grip in one hand, attempted to board the moving car. He fell and was dragged several rods when the conductor succeeded in raising him from the pavement, but not on to the car. He rode by cliging to the conductor's hand until the first stop was made 300 yards from where he fell Laylin continued to Columbus on the Pennsylvania.

Crusoe's Famed Island Is Gone

New York, Aug. 21.—It is reported that the South American earthquake destroyed the island of Juan Fernandez, off the Chilean coast It belonged to Chile, and a penal settlement and a fort were located there. This is the island made famous by Daniel Defoe as the scene of the adventures of Robinson Cruesoe.

WHITE MEN REPLACE NEGROES

Washington, Aug. 21.—Peace is in sight now on the Texas side of the Rio Grande since orders were issued by the military secretary, Major General F. C. Ainsworth, for the transfer of colored troops from Fort Brown, Tex., where there has been serious trouble between citizens and soldiers, to Fort Ringgold, Tex., about 100 miles above Fort Brown, also on the Rio Grande. One company of the Twenty-sixth infantry, made up of white men, was ordered to Fort Brown to take the place of colored troops.

This shifting about of troops was made subsequent to the report by Major C. W. Penrose on the situation at Fort Brown, and after an appeal by Senator Culberson to the president.

Major Penrose says a Mr. Evans and Dr. Combe, mayor of Brownsville, called on him. Evans said his wife was seized while entering her home by a negro, supposed to be a soldier, as he wore a khaki uniform. Mrs. Evans was unable to identify the man, but both she and her husband complained that the soldiers gathered near their home and annoyed them. That evening Major Penrose made an attempt to get all the soldiers into the reservation early. All but two men who were out on passes were gathered into the post, but shortly after midnight the engagement which resulted so disastrously took place, and the whole garrison was awakened by a fusillade. As soon as the shooting ceased and it seemed safe to make an investigation, all but two soldiers answered the rollcall and the rifles were all in place and showed no marks which indicated that they had been fired. Cartridges and shells made at government arsenals were found near where the shooting took place, and Major Penrose expresses the opinion that eight or nine soldiers who had keys to the gun racks got their weapons, slipped out of the post and engaged in the battle with citizens and managed to clean their guns, replace them in the racks and regain their places in the barracks during the excitement which prevailed.

Of the attitude of the citizens at Brownsville toward negro soldiers Major Penrose says: "That the enlisted men have been subjected to indignities since their arrival here there can be no doubt, and this caused a good deal of feeling among them. The one case to which I attribute this outbreak I will make the subject of an official report as soon as John W. Vann, the collector of customs, returns to the city."

Major Penrose then outlines briefly the case in question. Two negro privates, Newton and Lipscumb, were passing along a walk, Aug. 5, where some women were standing engaged in conversation with a man named Tate, an employe of the customs office. The negro privates walked single file between the women and a fence. Tate knocked Newton down with the butt of a revolver and is reported to have said, 'I'll learn you to get off the sidewalk when there is a party of women on the walk.' When Newton rose Tate is said to have covered him with the revolver, commanding, 'Damn you, leave or I will blow your brains out.' This account of the affair is corroborated by Lipscumb." Major Penrose sought an official investigation of the affair, but as the collector of customs, Mr. Vann, is out of the city it has been impossible to have the affair looked into.

David Norman of Newcomerstown is in the city today on business.

CITY HALL IS TALKED LOUD AND AT LENGTH

Council Listens and Takes No Action in the Matter.

The discussion anent the moving of the city hall to a point above the railroad was an all-interesting topic at council chamber Monday night when the city council held a special session for that one purpose. It was well attended by a sprinkling of citizens both for and against the proposition. The councilmen were all present but no action was taken either way. It was merely a talk fest.

The gentlemen speaking for the proposition were Dr. Hutton, Dr. McClain and Will Manner. They advanced as reasons that the city hall should be centrally located and that property should be purchased while still at a reasonable figure. It was argued that there was no necessity for disposing of the city's present holdings before a new site is purchased.

Those speaking against the proposition were A. N. Compton and J. J. Rose, the latter declaring he had no regret at the loss of seeing drunks etc., hauled to the city hall opposite his place of business and placing his objection on the ground of avoiding increased taxation. Facetiously he suggested that in the future the city hall "be placed on wheels and hauled around wherever people wanted it located."

Clarence Clemens said he found no objection to a change in the location but did not want the city to try to convert an old dwelling into a city hall. If the city needs a new building it should be a modern one fully adequate in plan and appearance for a city of the importance of Coshocton

The council merely listened.

A motion prevailed to hold up the paving of Walnut street above the railroad until the property owners should waive the 25 per cent. claim on account of alleged burden to the general fund unless this was done.

Options reported for city hall sites were: the James property $17,500; Pope-Hay property $18,000; McNaughton-Wernette corner $14,000; Ross corner, at Walnut and Sixth $10,000.

She Wanted To Know.

Tuesday morning bright and early when things were just beginning to stir at The Age office; when the "devil" was still rubbing the sleep out of his eyes and the reporters were speculating upon the probable scenes of their labors for the day, likewise wishing that Jupiter Pluvius would send down a shower or two, the telephone bell rang furiously. It sounded as if there was an elopment, at least, at the other end, but instead it was merely a woman inquiring in dulcet tones for "the man that prints the paper." The pressman was down in the press room seeing that the Cox Duplex had its face washed and its toilet properly made for the day's work and as he simply couldn't leave, the lady was urged to express her thoughts to the mere reporter who happened to be disengaged at the minute.

"Well who won that election last night?" came flying over the wire. The reporter was staggered for the space of five seconds and couldn't remember any election but suddenly like a spring in the desert came the recollection of the council meeting sceduled for last evening. The reporter knew that the grave and reverend city fathers had talked a lot but that at 8 a. m. the city hall was still doing business at the old stand, and that valuable information was sped over the wire.

"Well" said the woman at the other end "I wish you would tell the man that prints the paper to put a piece in that the women want to vote at that elecion. The women who own property want to have some say about that and they ought to have it." and with that the Coshocton disciple of Susan B. Anthony hung up her receiver.

For Camel Outing.

All members of the Camel lodge are requested to be present at the meeting this evening. Final arrangements will be made for the big excursion to Myers Lake Saturday.

Mt. Vernon Has Race War

Mt. Veron, O., Aug. 21.—A race war almost resulted when Charles Arnold, a merchant, was assaulted by three colored men. The top of Arnold's head was almost beaten in. White men took a hand in the difficulty and chased the colored men several blocks, but were prevented by the police from doing violence. Feeling is high, as this is the second clash of the kind to occur recently.

NEWSPAPER ARCHIVE®
NEWSPAPER ARCHIVE®

THE COSHOCTON DAILY AGE

Founded 1825.

Published Every Evening except Sunday by
THE AGE PUBLISHING COMPANY
Colby Building Coshocton, Ohio.
Entered at the Postoffice at Coshocton, Ohio, as Second Class Matter.

MEMBER OF OHIO SELECT LIST

AGE ADVERTISING BUREAUS
Robert Tomes, 116 Nassau Street, New York City.
C. W. Wallis, 311 Boyce Bldg., Chicago.

AGE SUBSCRIPTION RATES

By Mail, 25 cents the month; 100 days $1.00; $3 the year, payable in advance. Paper discontinued when time expires without exception.

By Carrier, 10 cents the week delivered to any part of Coshocton or Roscoe.

Subscribers will greatly facilitate the delivery of The Age by immediately reporting any irregularity to the circulation department.

AGE NEWS STANDS

Anderson's Drug and Book store
F. F. Smith's News Stand
Greek-American Candy store.
Shrigley's Smoke House
Union News Co.
Park View Billiard Hall.

BOTH TELEPHONES No. 182.

SQUARELY DEFINED ISSUE FOR 1908.

A Democratic paper published in Montgomery, Mo., says the masses of the American people are not satisfied with a full dinner pail, because "They want something more than that. They want money in their pockets, and they are going to revise the tariff, curb the trusts and get it." Commenting on this the St. Louis Globe-Democrat says that the rightful aspirations of every industrious American citizen are a good thing, and deserve to be encouraged and rewarded. But the masses can be retarded and impoverished by wrong public policies and incompetent government, as well as aided by capacity and accurate judgment in their representative bodies. Has the Republican party been a stumbling block to the "common people?" More than half the common people have supported it by their ballots, and the Democratic party is mistaken in supposing itself to be the mouthpiece of a majority. It is rather an aggregation of the uncommon people who, having failed to govern the country well, still urge their superior ability, and resoundingly promise to replace existing conditions with something better.

In regard to curbing the trusts, an object lesson has just been given by a congress largely Republican in both branches, which has acted with a Republican president whose activity and sincerity in that respect is doubted nowhere unless among Missouri Bourbons. But if the Democrats want a square stand-up issue in 1908 let them declare for free trade. There is not an atom of doubt that the Republican platform will again be for protection. Is the Montgomery paper for free trade? Is it opposed as a principle to any protection in a tariff? It speaks of revising the tariff. A tariff can be revised and still be protective, even more protective than ever. Republicans will hail a fair fight on that question. When Mr. Bryan was in congress his most noted effort was an elaborate free trade speech. He will hardly deny now that he is a free trader. The Republican party feels sure, if he stands his ground, that he can be snowed under on this issue alone.

Scissorinctums

In the Divorce Court?

Newport's chief caper this summer is the wedding that society does not hear about until the sweet bye-and-bye.—Springfield Republican

Safe! Safe!

"Where is our gold?" asks a New York paper. Don't know where yours is, pardner, but most of us carry ours in our teeth. — Cleveland Press.

Protected the Home Dog Market

If it is true that 2,500 dogs are being eaten in Dresden every week we can't see how Germany has, by excluding American meats, brought about much of an improvement in conditions over there.—Chicago Record-Herald.

We'd Like to Know.

While it is interesting to learn how other cities secured their auditoriums it will be more satisfactory to Milwaukeeans when they put themselves in position to tell other aspiring cities how Milwaukee did it.—Evening Wisconsin.

An Altruistic Trust.

"To stop waste and extravagance in the article in which it deals" is the philosophical reason given by the ice trust for the high price of ice. We should hate to see landlords, butchers, grocers and bakers act on the same unselfish plan.—New York Review.

EVENING SMILE

A Difference.

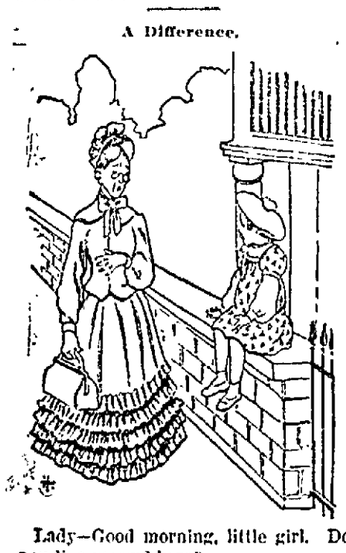

Lady—Good morning, little girl. Do you live around here?

Little Girl—No, ma'am; I'm just boarding.—Leslie's Weekly.

Dead a Week.

Sandusky, O., Aug. 21.—J. W. Ainslee, a laborer from Akron, was found dead in bed in an old house on the outskirts of the city. He had been dead a week, and the coroner, after satisfying himself that death was natural, ordered the remains buried at once.

Sage of The Age

Must be that Democrat state convention that makes the weather so warm.

No one has yet rubbed Aladin's lamp on the city hall.

Don't strike a man when he's down.

That's going to be an awful game Thursday.

Watermelon days are here.

Gems In Verse

Morning.

Will there really be a morning?
Is there such a thing as day?
Could I see it from the mountains
If I were as tall as they?
Has it feet like water lilies?
Has it feathers like a bird?
Is it brought from famous countries
Of which I've never heard?
Oh, some scholar—oh, some sailor—
Oh, some wise man from the skies,
Please to tell a little pilgrim
Where the place called morning lies!
—Emily Dickinson.

Low Speed With Oil Fuel.

Washington, Aug. 21.—After a trial of oil fuel on the torpedo boat Gwin one year the officer in command of the reserve torpedo flotilla recommended to the navy department that the Gwin be fitted to burn coal instead of petroleum. The best speed obtainable with oil fuel on the Gwin was about 16½ knots, while the sister ship, the Talbot, burning coal, obtained 20 knots.

Receiver For Oil Company.

Anderson, Ind., Aug. 21.—William Boland of this city was appointed receiver for the Decker Oil Company of Fairmont, Ind. He went to Fairmont to begin making an inventory of the company's property, which will require several days. The company was capitalized at $100,000.

Humidity Was High.

St. Louis, Aug. 21.—One death and three prostrations were reported here as a result of heat. Five prostrations were reported in East St. Louis. The highest point reached in this city was 89, but the humidity was also high.

Snow in the Alps.

Vienna, Aug. 21.—Severe thunderstorms and hailstorms occurred in many parts of Austria and Hungary. A great deal of snow fell in the Alps and many tourists are snowed up in shelter huts there.

Board of Trustees.

The board of trustees of the U. B. church held its monthly business meeting at the church Monday evening. Only the routine business of the church was transacted.

USE B-C PAINTS.
If you dont want to paint again in five years, Ferguson, Roscoe, O. 4tf

Before you go to heaven, try pineapple snow, at the Sparks.

BETTER THAN MONEY

WE ISSUE demand certificates, which, when properly endorsed, may be transferred from one person to another. These certificates often take the place of money and, owing to their safety and convenience, are used in the purchase of property, in the payment of debts, taxes, etc. :: :: ::

Coshocton National Bank

M. Q. BAKER, Pres. THAD. L. MONTGOMERY, Cashier
M. B. SMITH, Ass't Cashier

THE CITY HALL

Editor The Age:

Coshocton may need a new city hall if the people so decide all will acquiesce.

I would like to ask one question: How many parents who have children who attend either the Walnut street or the Chestnut street building would favor the location of a new city hall and city prison so near these buildings that the many disgraceful and demoralizing scenes that frequently occur in and about a city prison should be before the eyes of the pupils. If the town must have a new city hall and prison then in the name of the innocent children so locate it that it will not be a source of moral contamination.

J. F. Meek.
Chautauqua, N. Y. Aug. 19 1906.

Jenny—Treatment for pimples and blackheads calls for absolute cleanliness. Pimples show that the body is absorbing poisonous substances and needs Hollister's Rocky Mountain Tea. Tea or Tablets 35 cents.
C. E. Anderson.

Coshocton Divine

Is On the Program of Luther League at Roseville Next Week.

The seventh annual convention of the Luther League of the Evangelical Lutheran church in the Zanesville district will be held in St. Paul's Evangelical Lutheran church at Roseville, Thursday, August 30. A splendid program has been arranged, which will be carried out as follows:

1 Devotional service, Rev. E. R. Richards, Zanesville, O.
2 Address of welcome, Miss Leah C. Baughman, Roseville, O
3 Responses, visiting leagues
4 Report of officers and committees.
5 General business.
6 Hymn

Afternoon Session 1 o'clock.

1 Devotional services, Rev. H. T. Weber, Coshocton, O.
2 The Unifying Influence of League.
3 The Luther League as a Means of:
1 Social Development, Miss Katherine Kaappens, Zanesville, O
2 Mental Development, Mrs. Erma McPherson, Fultonham, O.
3 Spiritual Development, Miss Naomi Ashton, Stovertown, O.
Discussion.
4 Hymn.
5 Historical Review of the League by Miss Edna V. Ransbottom, Roseville, O.
6 The Best Method of Conducting League Meetings, Grover Roth, Tuscarawas, O.
Discussion.
7. Question Box, conducted by Rev. Luther J. Smith and Rev. J. S. Rumbarger.
8 Business; election of officers.
Hymn

Evening Session—7:30 o'clock.

1 Vespers, Rev. J. C Schindle, Newark, O.
2. Address, "A Valuable Vision," Rev. J. P. Long, Mansfield, O.
3 Hymn
4 Offertory
5 Closing words, Rev. W. Shepler, Fultonham, O.
6 Luther League Rally Hymn.
7 Benediction.

The officers are Charles F. Pilch, Zanesville, president; Miss Alice Peckman, Newark; recording secretary, Miss Bernice Kennedy, Tuscarawas, corresponding secretary, and Charles W. Bennett, Zanesville, treasurer.

CASTORIA
For Infants and Children.
The Kind You Have Always Bought
Bears the Signature of Chas. H. Fletcher.

Unclaimed Letters.

List of letters remaining unclaimed at the postoffice at Coshocton, O., week ending Aug. 20, 1906:

Ladies Mrs Geo. Clark, Mrs. Anna Groft, Miss Berthie Strong.

Gentlemen: Edward Busson D. E. Hay, Fred Hilton, Henry Lower, Frank Shuman, W. E. Wilson, Coshocton Motor Co., Messrs Clark & Ringwalt, Mgr. Novelty Printing Co

Persons claiming the above will please say "advertised" and give date of this list.

S. N. Snyder, P. M.

ABSENT MINDED MEN
Can remember the merits of pure prepared paints, Ferguson, Roscoe.

Results of Caucuses

Washington Tp.

Chairman, G. W. Crout.
Secretary, J. C. Dickerson
Central committeeman, J. W. Stanford.
Delegates—L. H. Howell, W. C Dickerson, H. W. Cullison, J. C Norris, G. W. Croul, J. W. Stanford, W. H Meek, W. H Trego, A. Ross Hall and S. L. Howell.
Alternates—C H. Dickerson, H. G. McMorris, H. E. McConnell, H. Stafford, J. C. Dickerson, Silas Masten, W A. Dickerson, C. H. Trego, Alonzo Thomas, and G. F. McConnell

WALKER & LAWRENCE
"Our Skiddoo" Oxford Sale is still on. Buy 'em now! 21-5

Man and Cart Headed This Way

Tuesday left Columbus Monday afternoon, bound in the direction of Coshocton a queer outfit. A man pushing a cart in which sits his wife and daughter, and in that way he has traveled nearly around the world. He is expected to reach Coshocton the latter part of this week, unless he changes his mind and course and goes to Zanesville along the old pike.

His name is Anton Hanshan, of Vienna, Austria, and he left home in this manner Sept. 12, 1900 and has already traveled over South Africa and North America, having coming on foot all the way from San Francisco traveling on foot so far 26,717 miles. He started without a cent and is to touch every continent. In fact he expects to sail from New York for Australia and then after a trip through Asia, he expects to return home and win $10,000 wagered on the trip.

SUES TO GET HIS INSURANCE POLICY PAID

Coshoctonian Had Policy and Accident, But No Returns.

That insurance does not always insure seems to be the plea of an interesting case filed in Squire Williams' court Tuesday morning by C. F Prince through his attorney Howard Hahn.

Mr. Prince brings suit against the Standard Life and Accident Insurance Co. of Detroit, Mich., for $59.97 alleged to be due him under his policy in that company, which he said he took out Nov. 6 1905. He recites that on Nov. 14, 1905, he was bitten on the left forefinger, causing a wound that incapacited him from all work for 45 days or until Dec. 29, 1905. He filed his claim for total disability and says he cannot get a cent from the company and therefore enters suit to compel them to pay.

A Golden Rod Social will will be given by the ladies of the Conesville M. E. church Saturday, August 25th Everybody invited. 18-1

TO REPUBLICANS.

We are anxious to have every Republican in close touch and working in harmony with the Republican nafavor of the election of a Republican congress.

The congressional campaign must be based on the administrative and legislative record of the party, and, that being so, Theodore Roosevelt's personality must be a central figure and his achievements a central thought in the campaign.

We desire to maintain the work of this campaign with popular subscriptions of one dollar each from Republicans To each subscriber we will send the Republican National Campaign Text Book and all documents issued by the committee.

Help us achieve a great victory.

JAMES S. SHERMAN,
Chairman.

P. O. Box 2063, New York.

Get a 5-cent box of Lax-ets at our store please. We think they are great. Just test these toothsome, candy-like Laxative Tablets for constipation, sour stomach, biliousness, bad breath, muddy complexion, etc. Risk 5 cents and see. Sold by C. E. Anderson.

CAMBRIDGE STRIKE IS STILL UNSETTLED

President Green Leaves After a Futile Conference.

State President Green and District President Davies, of the United Order of Mine Workers left Little Kate mine Saturday afternoon after a lengthy conference between them and the mine owners with the differences which have kept that mine idle for the past twelve days still unsettled.

The trouble arises from the screening of coal. The miners are paid on the basis of the lump coal mined by them. That is they are paid for all the screened coal but the slack which sifters through an inch and a quarter screen is furnished the company gratis.

The company dumps the coal automatically and according to the miners side of the case have so adjusted the machinery that the coal passes over the screen so slowly that a heavy percentage of it goes into the slack and therefore is a dead loss to the miner and sold at an immense profit by the company

The company on their part say that if the cars were dumped faster much fine slack would fail to go through the screens and that their lump coal would no longer remain clean.

They further claim that their contract with the miners allow them all that will pass through the stipulated screen and they have a right to use every fair means to increase this slack output by which alone they claim the operation of their mines under the present increased scale is possible.—Cambridge Times.

A Woman's Back

Has many aches and pains caused by weakness and falling or other displacement of the pelvic organs. Other symptoms of female weakness are frequent headache, dizziness, imaginary specks or dark spots floating before the eyes, gnawing sensation in stomach, dragging or bearing down in lower abdomen, feet pelvic region, disagreeable discharges from pelvic organs, faint spells with general weakness.

If any considerable number of the above symptoms are present there is no remedy that will give quicker relief or a more permanent cure than Dr. Pierce's Favorite Prescription. It has a record of over forty years of cures. It is the most potent invigorating tonic and strengthening nervine known to medical science. It is made of the glycerole extracts of native medicinal roots found in our forests and contains not a drop of alcohol or harmful, or habit forming drugs. Its ingredients are all printed on the bottle wrapper and attested under oath as correct.

Every ingredient entering into "Favorite Prescription" has the written endorsement of the most eminent medical writers of all the several schools of practice—more valuable than any amount of non-professional testimonials though the latter are not lacking, having been contributed voluntarily by grateful patients in numbers to exceed the endorsements given to any other medicine extant for the cure of woman's ills.

You cannot afford to accept any medicine of unknown composition as a substitute for this well proven remedy of KNOWN COMPOSITION, even though the dealer may make a little more profit thereby. Your interest in regaining health is paramount to any selfish interest of his and it is an insult to your intelligence for him to try to palm off upon you a substitute. You know what you want and it is his business to supply the article called for.

Dr. Pierce's Pleasant Pellets are the original "Little Liver Pills" first put up by old Dr. Pierce over forty years ago, much imitated but never equaled. Little sugar-coated granules—easy to take as candy.

HERVEY B. HYDE
With Boston Piano & Organ Company
Piano & Organ Tuning.
Satisfaction Guaranteed.
Cit. 'Phone—680.
Bell 'Phone—210.

LADIES
—Dr. LaFranco's—
Compound Gives Positive Relief
Safe, Quick, Reliable Regulator
Superior to other remedies sold at high prices. Cure guaranteed. Successfully used by over 200,000 Women. Price, 25 Cents, druggists or by mail. Testimonials and booklet free.
Dr. LaFranco, Philadelphia, Pa.

SPECIAL SALE
Gas Globes

We have a special price for a few days only.

Come in and be supplied while this sale lasts.

Prices to suit everybody. From 3 for 25c to 35c.

Dawson & Smith
BOTH PHONES 41.

POLITICAL ANNOUNCEMENTS

FOR COMMISSIONER.

Please announce my name as a candidate for the Republican nomination for county commissioner.

J. E. Aronhalt, Tuscarawas tp.

Please announce my name as a candidate for the Republican nomination for County Commissioner.

Edward M. Norman, Keene tp.

For Recorder.

Please announce the name of Evan O. Evans, of Tuscarawas township, as candidate for County Recorder, subject to the decision of the Republican county convention.

For Recorder.

Please announce the name of J. W. Maynard of Pike township for County Recorder, subject to the decision of the Republican county convention.

"Dr. Thomas' Electric Oil is the best remedy for that often fatal disease—croup. Has been used with success in our family for eight years" —Mrs. L. Whitecare, Buffalo, N. Y.

Sick List.

Ed. Wilson, who has been quite ill at his home on North Fourth street passed a comfortable night and is some better today.

Will Ehrich is confined to his home by illness.

When a women suffers from depressing weakness, she then keenly realizes how helpless—how thoroughly worthless she is. Dr. Shoop has brought relief to thousands of such women. He reaches diseases peculiar to women in two, direct, specific ways—a local treatment known by druggists everywhere as Dr. Shoop's Night Cure, and a constitutional or internal prescription called Dr. Shoop's Restorative. Dr. Shoop's Night Cure is applied locally, and at night. It works while you sleep. It reduces inflammation, it stops discharges, it heals, it soothes, it comforts, it cures.

Dr. Shoop's Restorative (tablet or liquid form) is a constitutional, nerve tissue tonic. It brings renewed strength, lasting ambition and vigor to weak, listless women.

These two remedies, singly, or used together, have an irresistable, positive helpful power. Try them a month and see. Sold by C. E. Anderson.

Longwill's
THE OLD FOUNTAIN BLOCK.

Something New
FALL SUITS AND SEPARATE SKIRTS

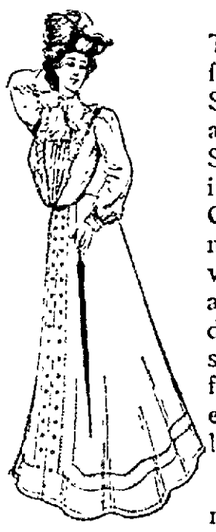

The new ideas for Fall wear in Separate Skirts and Tailor Made Suits are now being shown in our Cloak Department, which you will find to be as complete a department this season as will be found anywhere, even in some larger cities.

The forerunners are here.

Skirts at $2.98, made of good serviceable material, nicely tailored $2.98
Others at $5, $6, $7, $7.50 up to $10.
Skirts for the miss, for the lady, for the stout figure up to 34 waist.

... SUITS ...

Suits in plain cloths, checks and plaids, all the very latest cut and style, priced at

$15 to $25 per Suit

Quality of materials of the best; tailored faultlessly; styles the latest and priced low for the style and quality. Let us show you the new ones.

414 Main Street.

WHEN YOU BUY A
BOSTON PIANO
You get your full money's worth and more too. You also encourage one of the finest industries in Coshocton—the best little city in Ohio. : : :
J. A. COMPTON

1/2 1/3 1/4 off on OXFORDS,
Men's and Women's Low Shoes,
Patent Colt,
Gun Metal and
Vici Kid.
All styles, but not all sizes. Come now.
BRENDEL BROTHERS.
Fitters of Feet, Cash and One Price

DISCRIMINATING LADIES.

Enjoy Using Herpicide on Account of Its Distinctiveness.

The ladies who have used Newbro's Herpicide speak of it in the highest terms, for its quick effect in cleansing the scalp of dandruff and also for its excellence as a general hair-dressing. It makes the scalp feel fresh and it allays that itching which dandruff will cause. Newbro's Herpicide effectively cures dandruff, as it destroys the germ that causes it. The same germ causes hair to fall out, and later baldness; in killing it, Herpicide stops falling hair and prevents baldness. It is also an ideal hair dressing, for it lends an aristocratic charm to the hair that is quite distinctive. Sold by leading druggists. Send 10c. in stamps for sample to The Herpicide Co., Detroit, Mich.

C. B. Anderson, Special Agent.

WATER WAY TALES

Send For The New D. & C. Annual Magazine.

The latest contribution to the literature of travel is the 250 page book issued by the D. & C. line. It contains three interesting stories entitled "After Many Years," "A Romance En Route" and "The Sunset Tyrst" beautifully illustrated with fine half-tones of scenes along the D. & C. coast line. Sent anywhere upon receipt of ten cents to prepay postage. Address,

D. & C. Navigation Co.,
6 Wayne St., Detroit, Mich.

Pennsylvania LINES

EXCURSIONS TO

New York
Aug. 28, 29—Bryan Reception

Baltimore
Sept. 8, 9—Jubilee Week

City of Mexico
August 11 to 31—Geological Congress

Los Angeles San Francisco
Sept. 2 to 13—Nat'l Baptist Convention

Toronto, Ont.
Sept. 13 to 16—I. O. O. F.

Chattanooga, Tenn.
Sept. 16, 17, 18—Regimental Reunion
Oct. 15, 16, 17—Soc'y Army of Cumberland

Colorado Springs
Sept. 18, 19, 20—Pike's Peak Centennial

Homeseekers' Excursions
in August, September, October

If interested, ask W. H. Kipp, ticket agent Coshocton, O.

D&C
"COAST LINE TO MACKINAC"

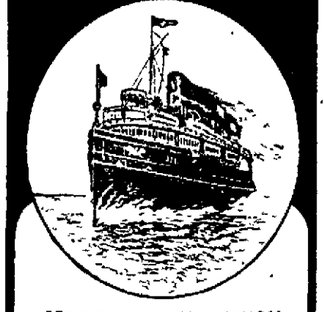

SPEND YOUR VACATION ON THE GREAT LAKES

Traveling via D & C Steamers means the enjoyment of all the advantages which marine architecture can provide—speed, safety and comfort are prime considerations.

Through Tickets sold to all points and baggage checked to destination.

D & C TIME TABLE

MACKINAC DIVISION
Lv. Toledo Mondays & *Saturdays 9 30 A. M.
*Tuesdays & Thursdays 4 00 P. M.
Lv. Detroit Mondays & *Saturdays 5 00 P. M.
*Wednesdays & Fridays 9 30 A. M.
Four Trips per week *commencing June 15th
Direct connections at Mackinac Island with all steamers for Petoskey, Milwaukee, Chicago and Georgian Bay. At St. Ignace connections are made with D. S. S. & A. R. R. and Soo Line for "Soo," Marquette, Duluth, Minneapolis and points west.

DETROIT & CLEVELAND DIVISION
Leave Detroit daily 10.30 P. M.
Arrive Cleveland daily 5 30 A. M.
Leave Cleveland daily 10 15 P. M.
Arrive Detroit daily 5 30 A. M.
Day trips between Detroit and Cleveland during July and August.

C & T LINE
Double Daily Service between Cleveland, Put-in Bay and Toledo

Send a two cent stamp for illustrated Pamphlet. Address:
A. A. SCHANTZ, Gen. Sup't and P. T. M. Detroit, Mich.

DETROIT & CLEVELAND NAV. CO.

TRY OUR 20c COFFEE

Far better than others ask 25c to 30c for.....

A Sample Can FREE for the asking :: ::

Snyder Grocery Co.
Both phone 21. 223 W. Main St.

The Calendar.

Today — District two of the U. B. church meets tonight at the church. The Womans' Relief Corps meets in the post room.

Tomorrow — The executive committee of the Christian Endeavor society meets at the M. P. church.

For Bride and Groom.

Mr. and Mrs. J. B. Burt of West Lafayette will entertain Thursday evening in honor of their son Roe Burt and his bride.

P. H. C. Meeting.

The members of the Protected Home Circle held their regular meeting in Forbes hall Monday evening but beyond the transaction of routine business nothing was done. The next meeting will be held in a fortnight.

Birthday Anniversary.

The following group of friends celebrated the thirty-fifth birthday of Mr. William Schultz of Zanesville at the home of Mrs. Julia Snack eight miles north of Zanesville on the Dresden road: Mr. and Mrs William Schultz, Miss Florence Schultz, Miss Alice Schultz, Miss May Tracy, Miss Vannie Jeffries of Zanesville; Rev. Howard Snack and Mr. Bernard Snack, of Coshocton, Mr. Joseph Snack and L. C. Fletcher of Dresden.

Five O'clock Tea.

Miss Nellie Hay of South Lawn avenue entertained delightfully at tea Monday evening in honor of her guests Miss Ethel Treadway of Columbus and Miss Nanna Sharpless of Tunnell Hill. Misses Kate Temple and Mary Ricketts served the menu from tables prettily decorated with nasturtiums and the covers were marked with cards through which pansies were thrust. In the addition to the guests of honor there were present Misses Helen Brooke, Mary Gamble, Helen Temple, Helen Lamberson, Helen Penman, Kate Cantwell Lulu Kuntz, Minnie Almack, Flavilla Shipps, Gertrude Brown, Elsie Severns, Wilma Clark and Josephine Chaney.

Seventh Birthday.

Little Miss Emma Eckert celebrated her seventh birthday Monday and in honor of the important event she entertained the following little friends in the evening at her home on North Fifth street: Bessie Bachert, Katherine Smart, Elizabeth Clough, Florence Eckert, Clarence McNary and Joseph Smart. The children played games very happily together and at eight o'clock were invited to the dining room where the birthday cake with its seven candles delighted their eyes. When it had been duely admired and the candles all wished over a dainty little supper was served by Miss Edith McNary, Mrs. Smart and Mrs. Wilbur Barton.

Miss Wilgus to Wed.

Coshocton friends of the bride have received the following invitation: Mr. and Mrs. Francis Edward Pratt request the pleasure of your company at the marriage of Miss Jessie Wilgus to Mr. John Bailey Thickens on the afternoon of Tuesday the fourth of September at four o'clock. 53 Meadow Lane. New Rochelle, N. Y.

Another card bears the following inscription: At home. October 15 at Hotel Marlton, Eighth street and Fifth avenue, New York city.

The groom is said to be a professional man of wealth and prominence in the metropolis. Miss Wilgus has many warm friends in Coshocton who congratulate him upon his choice of a bride.

For Prof. Horner.

Mr. and Mrs. Harry Kerlin of North Sixth street entertained informally with a musical Monday evening in honor of Prof. Horner of Oberlin who has been visiting Mr. and Mrs. A. S. Rippeth. The other guests were Miss McCall, Miss Zella Berry, Mr. and Mrs. Wright, Mr. and Mrs. A. S. Rippeth, Mr. and Mrs. L. P. Gallagher, Rev. and Mrs Eby, Mr. and Mrs. Warner Hay, and Mrs. Horner of Oberlin.

The program given was a delightful one and was made up of vocal solo numbers given by Mr. Horner, Mrs. Warner Hay, Mrs. Emma Lynch Wright and Mrs. Kerlin, two readings by Mrs. Eby and instrumental numbers by Miss McCall and Miss Berry. Cooling refreshments beautifully served by the hostess assisted by her children Genevive, Harvey and Robert completed a charming evening.

March by the Envoy.

Envoy Renshaw has placed on sale at several local music stores copies of his new march and two-step, "Erminia" which he published himself. He and his wife will be here until Thursday night when they go to Salem Friday. The meetings are a great success.

Ensign Logan of the Salvation Army is organizing a band of eight pieces. It will be ready for work in a few weeks.

Mrs. J. C. F. Hutton and Miss Ruth Jones are in Cleveland attending the fall millinery openings.

Miss Jennie Conn has returned to her home in Newark after a visit with Miss Florence Love.

Marguerite and Birney Mills went went to Freeport today to visit their grandparents.

William Lynde and Fred Cantwell arrived home from Put-in-Bay where they attended the Phi Sigma Chi convention.

Prof. W. H. Everhart is home from New Philadelphia where he attended the teachers' institute.

Misses Eva Carpenter and Lulu Riley returned to their home in Zuck today after visiting Mrs. Charles Carpenter on Pine street.

PERSONALS

Mrs. J. S. Beall and son Harry of Columbus are visiting Mr. and Mrs. John Beaver near Keene.

T. J. Gainor went to Steubenville Monday evening.

Stacy Davidson and Herbert Ogburn returned today to their home in West Lafayette. They have spent the summer in the wheat fields of Kansas.

Miss Grace McManiman of West Lafayette is in the city today shopping.

Charles McClain of West Lafayette is in the city today.

Mrs. J. A. Thrapp and Mrs Barnes of West Lafayette are in the city visiting friends.

Vernon Wells of West Lafayette is in the city today.

G. W. Cassingham went to Mansfield today on business.

Miss Nanna Sharpless returned to her home in Tunnel Hill today after a few weks visit with Miss Nellie Hay.

James Machwart returned to his home in Wooster today after visiting George Machwart near Keene.

Mrs. N. B. Harra returned to her home in Bowerstown today after visiting her son M. H. Harra.

Mrs. F. W. Severing of Columbus went to Cambridge Springs today. Mrs. Severing visited friends in the city for several days.

Mrs. H. F. Price and Miss Lillian Everhart returned to their home in Columbus today after visiting relatives in the city.

Mrs. G. A. Hont was called to Crestline today by the serious illness of her sister Mrs. J. H. McGill.

J. S. Elliott went to Mansfield today.

Don Porter went to Detroit today for a month's visit.

Miss Nellie Hunter returned to her home in Canton today after visiting Miss Edna Bachert and Miss Minnie Keehn.

A. J. Donaldson, wife and two daughters of Newark are the guests of A. S. Donaldson and wife.

Mrs. S. Poland went to Isleta today for a week's visit with friends.

Miss Meda Michaels returned to her home in West Lafayette today after visiting friends in the city.

Mrs. James Fitzgerald went to Walhonding today after visiting Mrs. W. R. Richard and other friends.

Mrs. W. M. Hamilton went to Winona Lake, Indiana today for two weeks.

Mrs. Alva Shrake and children Ruth, George, Harold and Sarah and Miss Nellie Fry went to West Lafayette today wheer they will join a crowd and picnic at the college

Miss Niva Glauque went to Blissfield today for a few weeks visit with relatives

Miss Isabel Johnson and Miss Annie Louise Shepler are spending several days at the Hunrickhouse farm south of town.

Miss Emma Manner is home from an extended visit in New York and Pittsburg.

Miss Mary Carl of Cleveland is visiting her cousin Miss Olive Tyler.

Mrs. Katherine Rogers and Bernard Ferell will leave Wednesday for a short stay at Buckeye Lake.

E. G. Grace and daughter Miss Lucile went to Columbus Monday for a week's visit with relatives.

Rev. Fr. Synan went to Antwerp Monday on business.

W. A. Mizer went to Dresden Monday on business.

Mr. and Mrs. N. C. Bush and grand-daughter Miss Pearl Ralston went to Nellie Monday to spend a few days with Mr. and Mrs. J. C. Ralston.

Charles Schoonover returned to his home in Dennison Monday after spending several days in the city visiting friends.

Mr. and Mrs A. C. Gray went to Dennison Monday to spend a few days with relatives.

Miss Myrtle Mowrere and Mrs. M G. Barringer went to Newcomerstown Monday to spend a week at Miss Mowrer's home.

Capt. and Mrs. Stone of the Salvation Army have given up their work in Piqua and returned here.

Gen. Lybarger of Warsaw attended the funeral of Robert Boyd today.

Miss Emma Hoenshall of Mt. Vernon, who is a guest of Mrs. L. B. Morford, accompanied Mrs. Morford to NNellie today for a few days visit with Mr. and Mrs. D. E. Almack.

Mrs. I. J. Emerick went to Cooperdale today today to visit her daughter Mrs. Ed. Thompson.

Mr. and Mrs. W. H. Frederick of Warsaw are in the city today on business.

Richard Clark is in Baldensburg today on business.

Mrs. L. Saxton returned to her home in Redfield, Monday after visiting her son Charles Saxton.

Mr. and Mrs. Howard Slaughter and son went to Metham Monday. They will spend two weeks in that vicinity and Millersburg.

W. B. Riney of Coshocton visited his family on Market street in this city Sunday—Zanesville Times-Recorder.

Mr. and Mrs. James F. Clark and Mr. and Mrs. Clay Miller and daughter Sara are home from Niagara Falls and Toronto.

Mr. and Mrs. Al Tyler spent Sunday in Cleveland.

Miss Olive Tyler is home from Cleveland.

Mr. and Mrs. Will Huff and son Charles are home from a visit Cleveland, Akron and Cuyahoga Falls.

Mrs. Roe Burt and Miss Jennie Burt of West Lafayette wer in town Monday.

Mr. and Mrs. J. B. Renfrew are in New York.

Miss Irene Lawrence of Chili is visiting friends and relatives in the city.

Mrs. Mary Horner and her son Prof Horner returned to their home in Oberlin this morning after a visit at the home of A. S. Rippeth on North Sixth street.

Miss Elizabeth Williams is home from Cedar Point.

Mrs. M. B. Smith and daughter Adelia are home from Adams Mills.

W. P. Forbes has returned from New York.

Mrs. Griffen and neice Miss Fay Griffen of West Lafayette are in town on business.

Mr. and Mrs. Robert Dummermuth went to Fresno this afternoon.

Mr. and Mrs. Fred Timmons left today for two weeks trip to New York and Atlantic City.

Ed Hunter is in Mt. Clemens, Mich.

FAIR PLAY.

The American People are Noted for Their Love of Fair Play. So True is This, That It May Be Said To Be a National Trait of Character.

The man who strikes another a foul blow, or maliciously tries to injure him in his business, or in his social standing is detested and abhorred. The American people are not generally slow to manifest their disapproval of such unfair treatment when an opportunity is afforded.

Illustrative of this disposition is the fact that although base, false and malicious attacks upon Dr. Pierce, of Buffalo, and his widely celebrated Family Medicines have sometimes injured the sale of these meritorious remedies for a time, yet when such unjust assaults have been met and their falsehoods completely refuted, a natural reaction has followed and their sale has been fully restored again.

In the case of the *Ladies' Home Journal*, of Philadelphia, which, in 1[illegible] published a most maliciously false, slanderous and libelous article, attacking Dr. Pierce and his "Favorite Prescription"—the well-known cure for woman's peculiar weaknesses and distressing ailments—Dr. Pierce brought suit in the Supreme Court of the State of New York against the publishers of that paper and a verdict was given the Doctor, the judgment being for a substantial amount ($16,000.00) yet not for enough to properly recompense Dr. Pierce for the great injury and injustice done him. While he and his "Favorite Prescription" were completely vindicated and the latter remedy was proven, in open court, to contain no alcohol and none of the dangerous and injurious drugs which the above mentioned paper had alleged it contained, yet Dr. Pierce has, through his attorneys, moved for a new trial trusting that thereby he may finally be accorded a more just and adequate compensation for the great damage which he was made to suffer by reason of the base falsehoods published concerning him and his business.

There are hundreds of thousands of people all over this blessed country of ours who have been cured of obstinate, chronic diseases through the use of Dr. Pierce's Medicines and it is only natural that such people should rise up and speak their sentiments pretty freely when Dr. Pierce and his medicines are so unjustly attacked.

These grateful patients of Dr. Pierce are to be found in almost every hamlet and country village, and in the farmhouses and mechanics' cottages in every nook and corner of this great country. Common gratitude prompts such people to stand up and defend Dr. Pierce and his medicines against unjust and malicious attacks.

Dr. Pierce's Medicines have been on sale in drug stores all over this country and in many foreign lands for more than forty years and yet their sale continues to grow in a substantial and most gratifying way. This could not be the case if they were not remedies of more than ordinary merit.

WHAT DO THEY CURE?

Dr. Pierce's Favorite Prescription is not advertised as a "Cure All" but admirably fulfills a singleness of purpose, being a superior and most positive remedy for one class of diseases only—those easily recognized weaknesses, derangements, irregularities and painful disorders peculiar to women. It is a powerful, yet gently acting, invigorating, tonic and strengthening nervine. For weak, worn-out, over-worked women—no matter what has caused the break-down,—whether it be from too frequent bearing of children or from much worry, care, or over exertion of any kind, "Favorite Prescription" will be found most efficient in building up the strength, regulating all the womanly functions, banishing pain and bringing about a regular and healthy, vigorous condition of the whole female system. Thus it corrects prolapsus, or falling of womb, retroversion, anteversion and other displacements of the female pelvic organs, due to weakness or over exertion, lifting or fatiguing over-work. In short, it makes weak women strong and sick women well.

As to Dr. Pierce's Golden Medical Discovery it has a very large range of application, yet it is by no means recommended as a "Cure-All." It possesses marvelous alterative, or blood cleansing, properties and is at the same time a most invigorating tonic, or strength giver. It exerts a specific, cleansing, soothing and healing effect upon all the lining mucous membranes of the system; hence, its great curative value in all catarrhal affections, no matter where located.

In Chronic Nasal Catarrh, it is well to cleanse the passages two or three times a day with Dr. Sage's Catarrh Remedy fluid, while persisting in the use of the "Golden Medical Discovery" for its blood cleansing and specific curative effects upon the diseased mucous membranes. It will cure a very large per cent. of all cases, even after they have reached the ulcerative, or chronic stage, and *no matter of how many years' standing they may be.* It is equally efficacious in affections of the mucous lining of the larynx, bronchia and respiratory organs in general, thus curing bronchitis, laryngitis and other affections giving rise to obstinate, hang-on-coughs. It is not so good in acute coughs following sudden colds, as in the lingering, chronic coughs. Nor must the "Golden Medical Discovery" be expected to work miracles. It will not cure consumption in its advanced stages—no medicine will do that, but for all obstinate hang-on-coughs due to laryngial or bronchial irritation and kindred affections, of the throat which, if neglected or badly treated, are likely to lead up to consumption, the "Discovery" can be relied upon to produce the best curative results.

The "Golden Medical Discovery" is, from its tonic and specific curative control over mucous surfaces, especially efficacious in curing indigestion, dyspepsia, weak stomach and "Liver Complaint," or biliousness. Even ulceration of the stomach and bowels has in thousands of cases been cured by it; also obstinate chronic diarrhea.

In addition to all the foregoing, not the least valuable of the marvelously efficacious properties possessed by the "Discovery" is the unequaled regulating and strengthening effect exerted by it over the heart's action. It has made some wonderful cures of very pronounced valvular and other affections of that organ.

The reason why "Golden Medical Discovery" cures so wide a range of diseases is made plain in a booklet sent free on request mailed to Dr. R. V. Pierce, Buffalo, N. Y. If interested, send for it.

The powerful alterative or blood purifying properties possessed by the "Discovery" will naturally suggest its use for the cure of blotches, pimples, eruptions; as eczema, salt-rheum, and other skin affections in all of which it has made remarkable cures; also in scrofulous sores and old, open ulcers, or eating sores. To heal the latter, use Dr. Pierce's All-Healing Salve as a local application, while taking the "Golden Medical Discovery" to correct the blood and cleanse the system. A box will be mailed to any address on receipt of fifty-four cents in stamps. If your druggist don't have it in stock, address Dr. Pierce, as above.

Kidney-Ettes cure Backache
The Leader of them All. Price 25 Cents
METZLER & ROBERTSON, Druggists.

A Novelty in Perfumes

We have in Block's Floral Extracts and Toilet Waters a high grade line which is novel and unique. We will be pleased to show them to you.

Metzler & Robertson
Pharmacists
550 Main St. New Rogers Bldg

An excellent cure for the worst case of that tired feeling that ever afflicted a woman—

COOK WITH GAS

It's a tonic that's good the year around. A few weeks' experience with a gas stove will give you a smile that won't come off.

SEE THE GAS CO.

Even Better Than Frumenty

Old English Dish Is Now Surpassed by a Malted Grain Food.

Writing on the food problem and advocating a rational health diet, Dr. Josiah Oldfield, author of "The Claims of Common Life" and other well-known works, declares a sufficiency of grain food is necessary and refers to the old English dish of frumenty as a most excellent article of food. He also speaks of malted grain as a food for increasing years. This eminent author thus strikes the very keynote of health and strength.

There is a modern food which embraces all the qualities of frumenty and has even more, for it is malted grain. We refer to Malta-Vita—all pure grain and nothing else.

Malta-Vita is made by an extended and elaborated process of the old way of making frumenty. The whole wheat grain is thoroughly cleaned, then boiled in water and cooked in steam to gelatinize the starch. After the starch cells have broken down, the wheat is mixed with pure barley malt extract which converts the gelatinized starch into maltose, or malt sugar, highly nutritious and easily digested even by the weakest stomachs. Then each grain of wheat is rolled into little wafer flakes and goes to the great ovens where, under intense heat, it is baked crisp and brown, "done to a turn," and ready for your table.

All grocers sell Malta-Vita. 10 cents.

The Ransom Dry Goods Co.

Fashion's Decree

By decree of Queen Fashion, it has been declared that Broadcloths, Panamas, Wool Taffetas, Shadow Checks and Stripes will for the most part reign supreme for Fall wear. We bow to the edict and have ready a splendid showing of these newest fashions. There's a storm of styles, a wilderness of weaves for every sort of a dress. Space does not permit of a more exacting description of our new line of Fall Dress Goods, but we are here all day and will be glad to have you call any time. You'll find our prices are always right. COME AND SEE.

The Ransom Dry Goods Co.

STOVES AND RANGES

A new lot of steel and malleable Ranges just received which I will sell at special prices for the next 30 days. Call and inspect our stock and be convinced that we have the goods at the right prices. A few more to sell yet, will make the price right.

REFRIGERATORS

Now is the time to buy a Gas Range or Hot Plate. Gasoline Stoves and Ovens, always on hand.

232 MAIN STREET **E. R. REED** BOTH PHONES.

FURNITURE FURNITURE FURNITURE FURNITURE

J. B. CALLAHAN

Furniture, Picture Framing and Undertaking

The only exclusive furniture dealer in the city

GET ABOARD, FOR A GOOD TIME AT

Meyer's Lake Park,

CANTON, OHIO,

Saturday, August 25, 1906.

First Annual Combination Excursion of the PROTECTED HOME CIRCLE and MUNIFICENT ORDER OF CAMELS.

Via W. & L. E. Railroad.

A most beautiful natural picnic grounds; over 300 acres of shade and lawn. A playground for old and young. Uniformed police protection.

New Park Theatre, Roller Skating Rink, Dancing, Roller Coaster, Laughing Gallery, Merry-Go-Round, the Old Mill and Mystic Chutes, etc., etc.

Boating, fishing, bathing; tables for lunching. The purest of air is in the breeze. The purest of water is there to drink. It's the place your looking for, don't you think?

FARE, Round Trip: Adults, $1.00.
Children, six to twelve years, ... 50c.

Special train leaves W. & L. E. depot, Coshocton, at 7 o'clock, a. m.; returning, leaves Canton at 8 o'clock p m.

Competent men in charge of Baggage Car, and all lunch baskets, etc., checked FREE of Charge.

NewspaperARCHIVE® NewspaperARCHIVE®

SING REAST

And many other painful and serious ailments from which most mothers suffer, can be avoided by the use of "Mother's Friend." This great remedy is a God-send to women, carrying them through their most critical ordeal with safety and no pain. A woman who uses "Mother's Friend" need fear the suffering and danger incident to birth; for it robs the ordeal of its horror and insures safety to life of mother and child, and leaves her in condition more favorable to speedy recovery. The child is also healthy, strong and good natured. Our book "Motherhood," is worth its weight in gold to every woman, and will be sent free in plain envelope by addressing application to Bradfield Regulator Co. Atlanta, Ga.

MOTHER'S FRIEND

J.E. FOSTER
Veterinarian
BOTH PHONES

The Lear Grocery Co
Successors to
L. W. HALL & SON
Solicits your patronage. Prompt delivery of all orders.
THOS. LEAR, Mgr.
614 Main Street,
Both phones.

Criterion Restaurant
Open from 5 a. m. to 12 p. m.
SHEPPARD & MATHEWS,
Proprietors.

INSURANCE
Fire, Life, Accident, Health and General Insurance.
P. C. ROYER,
Selby Building.

CHAS. W. EOOS
REAL ESTATE
AND INSURANCE
444 1-2 Main Street
Cit. phone: Office No. 156; residence No. 60.

WHAT ALEX ROBERTS DOES
Gives you a first-class shave or hair cut; saves your hair from from coming out, and cures dandruff. All work is guaranteed
The only barber shop in the city where all tools are sterilized.
ALEX ROBERTS, Prop.
Cor. 5th and Main.
Under the Owl Clesk.

If You Want to Buy or
. . . Exchange . . .
REAL ESTATE
It Will Pay You to See
G. W. BENDURE

Lane's Barber Shop
Everything clean and up-to-date.
Cor. Main and Third streets, Rager & Tumblin Building.

Thomas C. Roche George E. Roche
ROCHE & ROCHE
Lawyers
Hunt Building, Coshocton, O.
Bell Phone 99.

FOR SALE!
House with all modern conveniences, well located. Price reasonable.
D. D. BOYD

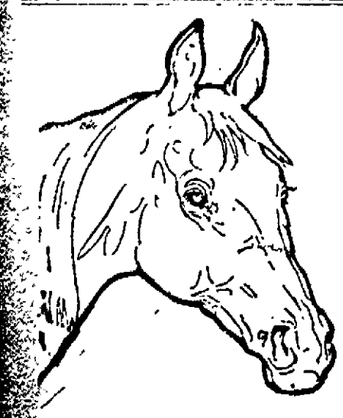

DR. H. W. LAUGHLIN
VETERINARY SURGEON
—Office at—
Huffer's Undertaking Establishment
Call Huffer's residence 'Phone 90 night

The REFUGEES

By A. CONAN DOYLE,
Author of "The Return of Sherlock Holmes"

Copyright, 186, by Harper & Brothers

"And yet she has one gift too many—age."

"Pooh! What matter her years when she can carry them like thirty? What an eye, what an arm! And, besides, my friends, he is not himself a boy any longer."

"Very true, but a young man consults his eye and an older man his ear. Over forty, it is the clever tongue which wins; under it, the pretty face."

"Ah, you rascal! Then you have made up your mind that five and forty years with tact will hold the field against nine and thirty with beauty. Well, when your lady has won she will doubtless remember who were the first to pay court to her."

"But I think you are wrong, Racine."

"Well, what then?"

"Then it may be a little serious for you."

"And why?"

"The Marquise de Montespan has a memory."

"Her influence may soon be nothing more. Maintenon is the cleverest woman in France."

"Pshaw, Racine, you know our dear master well, or you should, for you seem to have been at his elbow since the days of the Fronde. Is he a man, think you, to be amused forever by sermons? No, no; it will be the Montespan or, if not she, some younger beauty."

"My dear Boileau, I say again that her sun is setting. Have you not heard the news? Her brother, M. de Vivonne, has been refused the entree."

"From whom had you it?"

"From De Catinat, the captain of the guard. He had his orders to bar the way to him."

"Ha, then the king does indeed mean mischief. That is why his brow is so cloudy this morning then. By my faith, if the marquise has the spirit with which folk credit her, he may find that it was easier to win her than to slight her."

"Aye, the Mortemarts are no easy race to handle."

"Well, heaven send him a safe way out of it! But who is this gentleman? His face is somewhat grimmer than those to which the court is accustomed. Ha, the king catches sight of him, and Louvois beckons to him to advance."

The stranger who had attracted Racine's attention was a tall, thin man, with a high aquiline nose, stern, fierce gray eyes, peeping out from under tufted brows, and a countenance so lined and marked by age, care and stress of weather that it stood out amid the prim courtier faces which surrounded it as an old hawk might in a cage of birds of gay plumage.

Louis possessed in a high degree the royal faculty of recognition. "It is years since I have seen him, but I remember his face well," said he, turning to his minister. "It is the Comte de Frontenac, is it not?"

"Yes, sire," answered Louvois. "It is indeed Louis de Buade, comte de Frontenac and formerly governor of Canada."

"We are glad to see you once more at our lever," said the monarch as the old nobleman stooped his head and kissed the white hand which was extended to him. "I hope that the cold of Canada has not chilled the warmth of your loyalty."

"Only death itself, sire, would be cold enough for that."

"Then I trust that it may remain to us for many long years. We would thank you for the care and pains which you have spent upon our province, and if we have recalled you it is chiefly that we would fain hear from your own lips how all things go there. And, first, as the affairs of God take precedence of those of France, how about the missions?"

"They prosper, sire. There are Iroquois at the Sault and the mountain, Hurons at Loretto and Algonquins along the whole river coles from Tadoussac in the east to Sault la Marie, and even the great plains of the Dakotas, who have all taken the cross as their token. Marquette has passed down the river of the west to preach among the Illinois, and Jesuits have carried the gospel even to the warriors of the Long House in their wigwams at Onondaga."

"I may add, your majesty," said Pere la Chaise, "that in leaving the truth there they have too often left their lives with it."

"Yes, sire, it is very true," cried De Frontenac cordially. "Your majesty has many brave men within his domains, but none braver than these. They have come back up the Richelieu river from the Iroquois villages with their nails gone, their fingers torn out, a cinder where their eye should be and the scars of the pine splinters as thick upon their bodies as the fleurs-de-lis on yonder curtain."

"And you have suffered this?" cried Louis hotly. "You allow these infamous assassins to live?"

"I have asked for troops, sire."

"And I have sent some."

"One regiment. More is needed, sire."

"There are the Canadians themselves. Have you not a militia? Could you not

The old nobleman stooped his head and kissed the white hand.

raise force enough to punish these rascally murderers of God's priests? I had always understood that you were a soldier."

"It is just because I am a soldier and have seen something of war that I know how hard it is to penetrate into a country much larger than the Lowlands, all thick with forest and bog, with a savage lurking behind every tree. You are a soldier yourself, sire. I ask you if such a war is an easy task for a handful of soldiers, with a few censitaires straight from the plow, and a troop of coureurs-de-bois whose hearts all the time are with their traps and their beaver skins."

"No, no; I am sorry if I spoke too hastily," said Louis. "We shall look into the matter at our council. And yet you must not look for too much, for Canada has been a heavy cost to us, and we have many calls in Europe."

"Ah, sire, I would that you could see that great land. It is so vast, sire, so rich, so beautiful! Where are there such hills, such forests, such rivers? And it is all for us if we will but take it. Who is there to stand in our way—a few nations of scattered Indians and a thin strip of English farmers and fishermen. Turn your thoughts there, sire, and in a few years you would be able to stand upon your citadel at Quebec and to say there is one great empire here from the snows of the north to the warm southern gulf and from the waves of the ocean to the great plains beyond Marquette's river, and the name of this empire is France, and her king is Louis, and her flag is the fleurs-de-lis."

"On my word, count," said the king, "you have caught something of this gift of Indian eloquence of which we have heard. But about these English folk. They are Huguenots, are they not?"

"For the most part, especially in the north."

"Then it might be a service to the holy church to send them packing. Tell me now, Frontenac, what force would you need to clear these people out—one regiment, two regiments and perhaps a frigate or two?"

But the ex-governor shook his grizzled head. "You do not know them, sire," said he. "They are a stern folk, these. We in Canada, with all your gracious help, have found it hard to hold our own. To put New England into your majesty's hands I would ask 15,000 of your best troops and twenty ships of the line."

Louis sprang impatiently from his chair and caught up his cane. "The matter may stand until our council. Reverend father, it has struck the hour of chapel, and all else may wait until we have paid our duties to heaven."

To be Continued

CHESTNUT RIDGE.

Chestnut Ridge, Aug. 21—Mr. J. F. McVey was called to Indiana by the serious illness of his father.

Misses Bessie and Mabel Reed entertained Thursday afternoon, Miss Jennie Robinson of New York, Miss Chapman of New York, Miss Amietta Finlay, Miss Mina Finlay, Miss Nettie Cooper and Miss Mittie Hoagland.

Mrs. Frank Craig is on the sick list

Carl Stewart spent Sunday with friends on the Ridge.

Galveston's Sea Wall
makes life now as safe in that city as on the higher uplands. E M. Goodloe, who resideds on Dutton street, in Waco, Tex., needs no sea wall for safety. He writes: "I have used Dr. King's New Discovery for Consumption the past five years and it keeps me well and safe. Before that tie I had a cough which for years had been growing worse. Now it's gone' Cures chronic Coughs, La Grippe, Croup, Whooping Cough and prevents pneumonia. Pleasant to take. Every bottle guaranteed at C. E. Anderson's and C. M. Ferguson's drug stores. Price 50c and $1.00. Trial bottle free.

Troendly Reunion a Big Success

The seventh annual reunion of the Troendly family was held at the home of Simon Troendly on Thursday, Aug. 16. Although the farmers are always busy they are never to busy to attend this happy meetin. After a social meeting and a hearty dinner, all listened to a short program as follows:

Reunion song
Roll call
Address, D. H. Troendly
Recitation, "Beauty, Wit and Gold," by Cordelia Wyler
Reading, A Backward Glance by Mrs. C. O. Baldwin
Song, "The Dearest Spot."
Speech by Grace Wyler
Recitation, "I'll never chew tobacco," by Floyd Troendly.
Recitation, "The Skeptic's Daughter" by Ruby Troendly.
Quartette by Mr. and Mrs. Charles Williamson and Mr. and Mrs. Florence Scheibe.
Address by Rev. Wesner and Rev. Gehr.

Next was the reading and adoption of the minutes of the last meeting.

Joseph Ridenour was elected president and Edith Troendly secretary for the coming year.

The number of relatives present were 77: absent 32.

The visitors were Rev. Wesner, Baltic; Rev Gehr, Chicago. Mrs. S. P. Mizer, Bakersville; Mrs. Adam Deibel, and Mrs. Michael Boltz, Stone Creek; Mr. Steel and Mr. Everett Creskey, Layland.

During the past year there has been one mariage six births and no deaths.

Here is a poem composed for the occasion.

A Backward Glance

Dear kindred and friends again
Have we in kindly greeting met;
All have a little older grown
But their happy faces we ne'er forget

'Tis six years since first thus we mingled
We recall the boys and girls then single
Who since have joined Hymeneal's band
We're glad all are happy as in the land

Alma, Clyde, Rena, Harry, Semma and Joe
Florenz, Jessie and Olive in Colorado
Each now has a partner enrolled
Welcomed by all into the fold.

Of Jessie and Olive we naught can say,
Their partners we ne'er did see
Florenz found his wife at Killbuck,
And we rejoice at his good luck.

What the next six years will disclose,
Not we, but the Lord only knows
Doubtless many more ready wait,
To enter the matrimonial state.

But beware girls be on your guard then
For 'tis said from the "Forrest" and "Glenn,"
Comes another young hawk soaring high,
Just face about, shoo! and make him fly.

Alma and Charlie were the first to hitch
In the county of Wayne their tent did pitch
Joe like his uncle careless in his walk
Was caught in the talons of a hawk.

Clyde impatient would wait no longer
He was wed to Libbie Honenberger
Lemma by Williamson was won
A happy wedded life was begun.

Irene to Luther heart and hand gave
Though always generous kind and brave
'Tis said she now has made a Mizer
Harry since he's wed became wiser

REMEDY FOR HAY FEVER

After Trying Other Treatments, Mr. Forbes Used Hyomei With Perfect Success.

Before the discovery of Hyomei the only advice a physician could give to hay fever patients was to go away from home; but now if Hyomei is used any one who is subject to this disease can stay at home without fear of the annual attack of sneezing, the watery eyes and other discomforts.

Mr. J. F. Forbes, a well-known western railroad man of McCook, Neb, writes: "I never had any relief from any hay fever remedy enen temporarily until I discovered the merits of Hyomei. I always recommend it when occasion presents."

There is no offensive or dangerous stomach dosing when Hyomei is used. This reliable remedy for the care of gans is breathed through a neat pocket inhaler that comes in every outfit, so that the air breathed into the throat and lungs is like that of the White Mountains and other health resorts where hay fever is unknown

The fact that C. E. Anderson agrees to refund the money to his hay fever customers if it fails to relieve, should inspire confidence in every sufferer.

A complete outfit costs only $1.00, extra bottles 50c.

WEST CARLISLE.

West Carlisle Aug. 21—Charles Gosser and Robert Hunt of Coshocton spent Sunday with Dr. R. C. Edwards.

Tom Smith of Coshocton, Mrs. Maggie R. Smith and Miss Mattie Roney of Chicago called on relatives here Friday.

Miss Helen Heft spent last week in Newark.

Miss Mary Mikesell of Newark is visiting relatives here.

Ulva Binger of Stockport, O., is spending a few days with his mother here.

HIGH CLASS DRUGGISTS
AND — OTHERS.

The better class of druggists, everywhere, are men of scientific attainments and high integrity, who devote their lives to the welfare of their fellow men in supplying the best of remedies and purest medicinal agents of known value, in accordance with physicians' prescriptions and scientific formula. Druggists of the better class manufacture many excellent remedies, but always under original or officinal names and they never sell false brands, or imitation medicines. They are the men to deal with when in need of anything in their line, which usually includes all standard remedies and corresponding adjuncts of a first-class pharmacy and the finest and best of toilet articles and preparations and many useful accessories and remedial appliances. The earning of a fair living, with the satisfaction which arises from a knowledge of the benefits conferred upon their patrons and assistance to the medical profession, is usually their greatest reward for long years of study and many hours of daily toil. They all know that Syrup of Figs is an excellent laxative remedy and that it gives universal satisfaction, and therefore they are selling many millions of bottles annually to the well informed purchasers of the choicest remedies, and they always take pleasure in handing out the genuine article bearing the full name of the Company—California Fig Syrup Co.—printed on the front of every package. They know that in cases of colds and headaches attended by biliousness and constipation and of weakness or torpidity of the liver and bowels, arising from irregular habits, indigestion, or over-eating, that there is no other remedy so pleasant, prompt and beneficial in its effects as Syrup of Figs, and they are glad to sell it because it gives universal satisfaction.

Owing to the excellence of Syrup of Figs, the universal satisfaction which it gives and the immense demand for it, imitations have been made, tried and condemned, but there are individual druggists to be found, here and there, who do not maintain the dignity and principles of the profession and whose greed gets the better of their judgment, and who do not hesitate to recommend and try to sell the imitations in order to make a larger profit. Such preparations sometimes have the name—"Syrup of Figs"—or "Fig Syrup" and of come piratical concern, or fictitious fig syrup company, printed on the package, but they never have the full name of the Company—California Fig Syrup Co.—printed on the front of the package. The imitations should be rejected because they are injurious to the system. In order to sell the imitations they find it necessary to resort to misrepresentation or deception, and whenever a dealer passes off on a customer a preparation under the name of "Syrup of Figs" or "Fig Syrup," which does not bear the full name of the California Fig Syrup Co. printed on the front of the package, he is attempting to deceive and mislead the patron who has been so unfortunate as to enter his establishment, whether it be large or small, for if the dealer resorts to misrepresentation and and deception in one case he will do so with other medicinal agents, and in the filling of physicians' prescriptions, and should be avoided by every one who values health and happiness. Knowing that the great majority of druggists are reliable, we supply the immense demand for our excellent remedy entirely through the druggists, of whom it may be purchased everywhere, in original packages only, at the regular price of fifty cents per bottle, but as exceptions exist it is necessary to inform the public of the facts, in order that all may decline or return any imitation which may be sold to them. If it does not bear the full name of the Company—California Fig Syrup Co.—printed on the front of every package, do not hesitate to return the article and to demand the return of your money, and in future go to one of the better class of druggists who will sell you what you wish and the best of everything in his line at reasonable prices.

ANNOUNCEMENT

About September 10 we will open our new store in the Realty Building, where a new and complete stock fresh from the factory of latest importations, will be carried and will be sold either for cash or credit. YOUR CREDIT WILL BE GOOD HERE.
For ladies—suits, skirts, waists, millinery and shoes.
For men and boys—clothing and shoes.
Our store will be modern in every respect and we extend you a cordial invitation to call and examine our stock opening day.
Credit cheerfully extended.

New York Clothing Co.

Wanted—Experienced saleslady for suit department, one who can make alterations given preference; also experienced salesman. Address by letter, E. P. Proper, care of Age.

White Lily Flour

has contributed its share in making Coshocton famous as well as in making

Good Bread

Hanley Milling Company

Miss Blanche Mills of Newark is visiting her sister Mrs. Edith Ramsey, south of town

Mr. and Mrs. B. M. Legg visited in Newark last week.

Miss Margaret Gamble and Mrs. Stilts of Warsaw spent Saturday and Sunday with Mrs. J. W. Magruder

Messrs. J. W. Magruder, Elmer Howell and Samuel Camp were in Coshocton last Thursday.

The Twentieth Century club enjoyed a delightful outing at Buckeye Lake Friday Aug. 17. The day was spent in boating and other amusements. Those composing the party were Mrs. Hannah Preston, Mrs. Milla Magruder, Mrs. Grace Welling, Mrs. Blanch Forrest, Misses Lura Graham, Etta Welling, Minnie Stump, Bessie Porter, Ethel Hoover, Fern Chaney, Barbara Preston, Estella and Nellie Moore.

Mr. and Mrs. Joseph Bradfield and daughter, Goldie, went to Newark Monday.

The doctors used to bleed mankind,
For every ill that they could find.
But now they're wiser, said one to me
And give instead Rocky Mountain Tea.

Come This Way

For cleaning up prices on all summer goods; this is the time when prices tell.
Enameled Stew Pans and Preserving Kettles for fruit season as good as the best and as low in price as the cheapest.

Coshocton Hardware Company

Stop Taking Drugs

If you have spinal disorders, stiff joints, stomach trouble, heart trouble, kidney trouble, rheumatism, constipation or dysentery come to me and be cured without the use of medicine or drugs. All chronic diseases successfully treated. Consultation free. Office third house north of library. Cit. phone 434.

M. H. GOODHART
Neuro-Magnetic Doctor.

NewspaperARCHIVE® NewspaperARCHIVE®

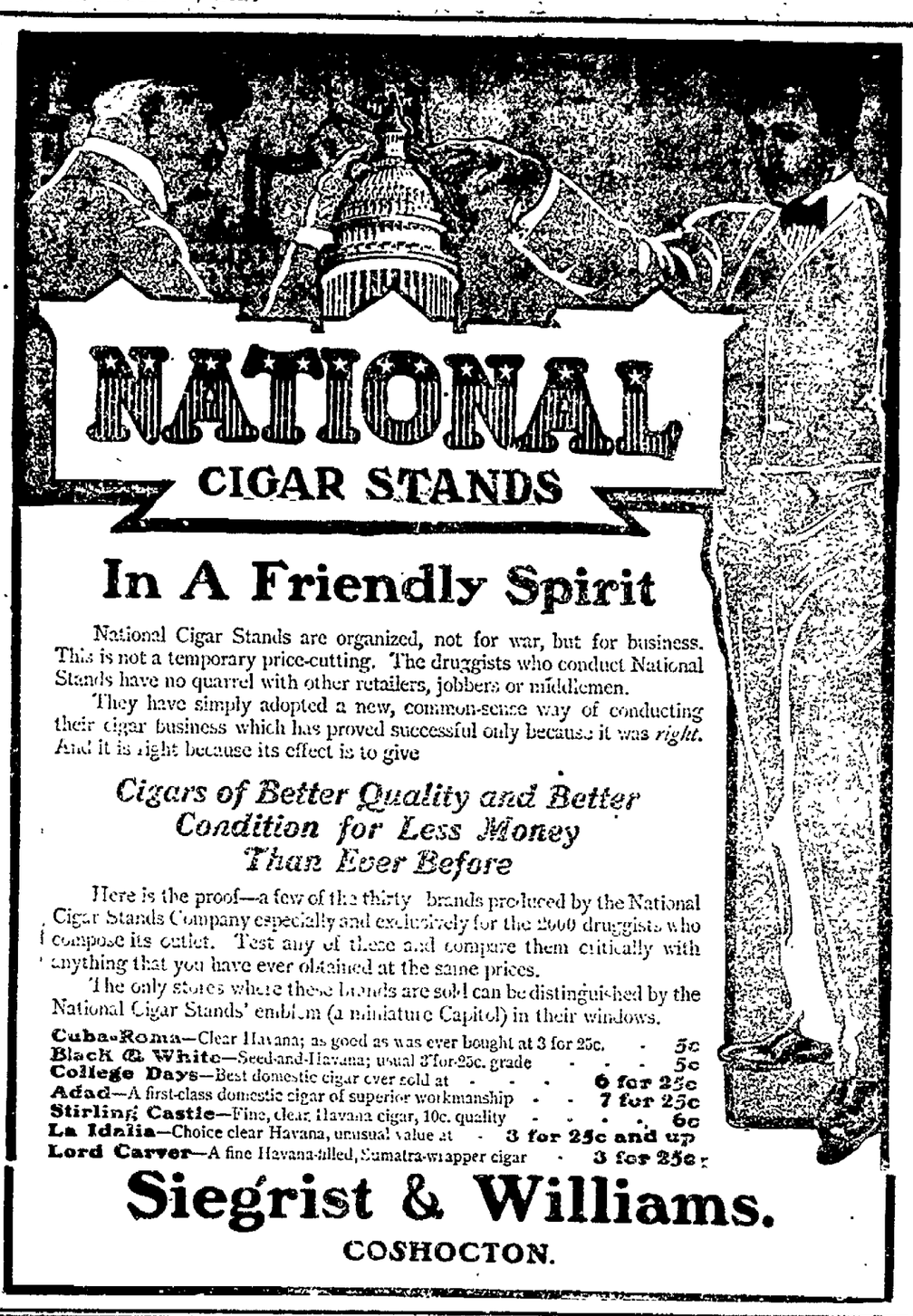

In A Friendly Spirit

National Cigar Stands are organized, not for war, but for business. This is not a temporary price-cutting. The druggists who conduct National Stands have no quarrel with other retailers, jobbers or middlemen.

They have simply adopted a new, common-sense way of conducting their cigar business which has proved successful only because it was *right*. And it is right because its effect is to give

Cigars of Better Quality and Better Condition for Less Money Than Ever Before

Here is the proof—a few of the thirty brands produced by the National Cigar Stands Company especially and exclusively for the 2000 druggists who compose its outlet. Test any of these and compare them critically with anything that you have ever obtained at the same prices.

The only stores where these brands are sold can be distinguished by the National Cigar Stands' emblem (a miniature Capitol) in their windows.

Cuba-Roma—Clear Havana; as good as was ever bought at 3 for 25c. - 5c
Black & White—Seed-and-Havana; usual 3 for 25c. grade - - - 5c
College Days—Best domestic cigar ever sold at - - - 6 for 25c
Adad—A first-class domestic cigar of superior workmanship - - 7 for 25c
Stirling Castle—Fine, clear Havana cigar, 10c. quality - - - 6c
La Idalia—Choice clear Havana, unusual value at - 3 for 25c and up
Lord Carver—A fine Havana-filled, Sumatra-wrapper cigar - 3 for 25c

Siegrist & Williams.

COSHOCTON.

LINTON MILLS.

Linton Mills, Aug. 21—E. G. Carr has purchased the Jas. Chadwell farm of J. W. Bradford and will take possession about March 1.

Mrs. Will Tipton and children of Newcomerstown spent part of last week with her sister Mrs. Harry Hamersley and family.

Robt. McKaig and Baxter Phillips transacted business in Coshocton Monday.

Miss Kathaleen Moore of Byesville spent last week at Peter Harnold's

Several persons from this vicinity attended a picnic at Sago Thursday.

Mrs. Samuel Dawson and children of Newcomerstown spent part of last week with relatives here.

Jas. McKaig and family attended a family reunion at the home of the lady's mother Mrs. Anna Riney near Otsego Tuesday.

Miss Althea Carr spent from Tuesday until Thursday with her uncle Jas. Sharrock and family near Bloomfield.

Mr. and Mrs. Bowman of Sonora spent part of last week with their son Clovis and family.

Mr. and Mrs. Benj. Shryock of West Lafayette visited from Friday until Monday here.

David Satchett and wife of Kansas visited the lady's grand-parents, Thos Philips and wife part of last week.

Miss Anna Welker was in Newcomerstown Saturday.

School begins here Sept. 3rd with E. C. Welker and J. F. McClain as teachers. W. H. Miller also begins at Pleasant Valley the same day.

Miss Lily McPeek of Uhrichsville is visiting her aunt Mrs. Jno. Miller

Wells Love and family and Paul Welker and wife spent Sunday at R. I. Baker's near Otsego.

Irvine Rice, Jr., and family of Center Valley called on the lady's sister Mrs. Edw Carnes Sunday.

There is talk of a picnic here Sept. 1st.

C. O. Ford and wife of Beden spent Sunday at Peter Hammersley's.

WANTED

All boys who desire work the coming season to call at the office and fill application blanks. Coshocton Glass company. 20 6

Age want ads bring results.

2,000 Are Dead

Buenos Ayres, Aug. 21 — The Nacion today published a special dispatch from La Paz, Bolivia, announcing that 2000 persons lost their lives as a result of the earthquake shocks and fires at Valparaiso and that 179 deaths from the same causes occurred at Limache, 40 at Quillota, 25 at Conchali, 11 at Petaca, 90 at La Placilla, and 6 at Le Calera

Three Die From the Heat

Pittsburg, Pa., Aug. 21—Fourteen men were overcome at the Eliza furnace of the Jones and Laughlin's Steel company, Soho, today. They were removed to the hospital, where three died.

Want Column Rate

Twenty-four words or less, six consecutive times or less, 25 cents. One cent each word additional. Cash with the order, without exception. Call either 'phone 182 and we will send a messenger for your ad without extra charge.

Answers to advertisements may be addressed care of The Age if desired.

WANTED

WRITE for booklets telling how we place men in positions paying $1000-$5000; opportunities now open for competent Salesmen, Executive, Clerical and Technical men; offices in 12 cities. Hapgoods, Brain Brokers, 533 Williamson bldg., Cleveland, O., and 726 Park bldg., Pittsburg, Pa.

WANTED — Position by bookkeeper with two years experience; also a diploma. Reference if required. Inquire 817 Walnut st. 13-6

WANTED — Local and traveling salesmen. Wooster Nursery Co., Wooster, Ohio. A6-3 wks

WANTED — Situation by competent experienced bookkeeper and stenographer. Best of references. Ad-229, care Age. 15 6

WANTED — At once, good boy or young man to drive wagon and learn grocery business. Steady job to the right party. Apply at once The Snyder Grocery Co., 223 W. Main st. 20 6

WANTED — Good girl for general house work. Three in family. No children. Good wages. 101 S. Fourth street. 20 6

WANTED — Two girls at Eureka laundry, cor. Second and Main 20 6

WANTED — To buy a good second-hand, medium weight delivery wagon. Call at Room 11, Selby bldg. 21-6

WANTED — Everybody to know that **M. A. Van Kannel has just received car Manure Spreaders, also a car of buggies, also self engines, corn harvesters, corn binders and drills.** [illegible] O. June 18 3 mos

FOR RENT.

FOR RENT—Two unfurnished rooms suitable for light housekeeping, 330 Walnut street, Cit. phone 64. 17-6

FOR RENT — A suit of 5 or 3 rooms furnished or unfurnished, both city and cistern water. Also two furnished rooms with private family, all conveniences. Call at 246 N. Second st. 18 6

FOR RENT — New eight room house, modern, at 226 N. Third st., immediate possession. Inquire of Mrs. Matthew Beebe on premises. 17-6

FOR RENT — 5-room modern cottage Inquire 224 S. Second street. 10-6

FOR RENT — 6-room house and room all modern conveniences. Call 730 Main street. 16 6

FOR RENT — New five room house, with bath, hot and cold water, gas, located on South Third street. See Frank E. Karr, at Boyd's insurance office. 17 6

FOR RENT — Furnished rooms; all modern improvements, centrally located; young men preferred. Mrs. Ina M. Toland, 436 Locust st. 17-6

FOR RENT — Two rooms and a bath, 365 Lee avenue. 20-6

FOR RENT — Choice modern office rooms in old opera house block; city heat. J. J. Murray. 18-6

FOR RENT — Two rooms, either furnished or unfurnished, with all conveniences. Inquire 903 South Lawn avenue. 20 6

FOR RENT — Six room house, water and gas. Call Brower avenue and Orange st. 21-6

FOR RENT — Five unfurnished rooms near M. E. church at 342 Corner 4th and Walnut sts. 21-6

FOR SALE

FOR SALE — Nine room dwelling house on South Lawn avenue, with modern improvements, including one of the best stables in the city. Inquire of George McGregor, West Lafayette, O. June 18 3 mos

FOR RENT — Or sale, houses, one new, centrally located, also 4 unfurnished rooms, modern for man and wife. Call at 220 S. Eighth street, Citizens phone B-342. 21-6

FOR SALE — 26 volumes new Werner edition Encyclopedia Brittanica with book case, at half price. See No. 231 Age office. 21-6

FOR SALE — 5-room cottage on S. 10th street, gas and city water; price is cut $100 for a quick sale. Call before Sept. 1 at 916 Orange street for particulars. 21-6

FOR SALE — Thoroughbred homing pigeons for flying or squabs, cheap. Martin Randles, 618 Locust st. 16-4

FOR SALE — 300 cider barrels. Coshocton Distilling Co., No. 517 Main street, opera house block. 14 6

FOR SALE — Fine dining room suite and other household goods. Inquire L. B. Preston, 775 S. Lawn avenue on Monday and Tuesday. 18-6

FOR SALE — Four room house on Wilson ave. Good location, good well, fruit on lot. Apply 649 Wilson avenue. 17-6

FOR SALE — Coal cook stove in good condition for sale cheap. Inquire 123 S. Seventh street, corner Seventh and

FOR SALE — Two hot plates and some high stools. Inquire 309 North Sixth street. 17 6

FOR SALE — One 2-year-old mule. Inquire of G. J. McKee, Roscoe, R. F. D. No. 2. 16-6

FOR SALE — Or rent, 7-room house on Fifth street near Locust. Apply of T. L. Montgomery. 21-6

FOUND AND LOST.

LOST — Small book containing mems. of wool weights. Of value only to J. J. Myser, Clarks, O. Leave with W. A. Mizer, Coshocton, and receive reward.

LOST — Pocketbook containing a ten dollar bill and two Odd Fellow receipts return to C. H. Fulton, care Age office and receive reward. 21-6

ROBERT BOYD

The funeral of Robert Boyd, which was held this afternoon from the family home on Park avenue, was one of the largest Coshocton has ever seen. The whole town seemed anxious to pay the last tribute of respect to the man who was so widely honored among his fellow men. Rev. Robertson of Grace church conducted the impressive services and among the throng of mourners were the Coshocton board of trade, the Coshocton County Agricultural society, members of the Elks and I. O. O. F. lodges.

Among the relatives and friends summoned from a distance by the sad message were Caro Smiley of Mt. Gilead, Frank Hughes, of Marion, Mr. and Mrs. J. W. Farrell, of Hanover, Mrs. Harvey Conger of Newark, Dr. Schrontz and William Klein of Martinsburg. The following insurance men also came up from Columbus: R. B. McClintock, Cyrus Woodbury, J. A. Weinland, A. U. Evans, A. W. Jones, A. P. Ross, C. O. Woods and Robt. Reynolds.

Dr. Piatt at Cambridge.

Speaking of the Guernsey County Institute the Cambridge Times Tuesday morning says: The president introduced Dr. H. S. Piatt, of Coshocton, who addressed the teachers on the subject of "The Process of Learning." The speaker divided his subject into three steps: Preparation, presentation, and assimilation, and delivered an excellent discourse which was followed with interest.

Hospital Fund Started By Game

The Knights of Columbus and the Knights of Pythias will play that expected game of baseball Thursday evening at Riverside park and the storm signals may now be hung out. Bock and White will be in the points for the K C's and Brunskill and Caton for the Pythians. Chief Mapel will umpire and declares that if the game is not finished by 10 p. m. it will have to be marked "to be continued" for the lid positively goes on at that hour. Stealing bases will be treated as a felony

Manager Bock of the K C team announces this afternoon that the proceeds of the game will be turned over to the mayor to start a fund for a city hospital. The game starts at 5 p. m., admission 15 cents and ladies free. Go out and see a hot game and given an inception to a worthy project.

Clarence a Pitcher

Clarence A. Wilson, who writes baseball for the A-T., broke into the game from a players standpoint yesterday and met with good success for eight innings, but like many twirlers, had one bad inning and was defeated. However, Wilson's defeat does not necessarily mean that he is a has-been for he is really a comer.

The game was the first he has ever pitched and it was his first game this year. He went eight innings all right and then with his poor support the game went by the board. His team mates were well enough pleased to elect him manager.

Wilson worked for the Eurekas against the North Poles. When the game ended the score stood 13 to 12. The new pitcher-sportwriter had 10 strike outs, gave two passes, had four assists, two put outs, had three hits out of four times at bat, one a double and scored two runs. Combined with this was the handicap of pitching to a catcher without a mask

In the eighth, the Eurekas had a lead of six runs, the score being 11 to 5. Pitcher Wilson let down and four or five hits with several errors, allowed the North Pole bunch to score eight runs. The Eurekas were unable to overcome this lead and lost the game by one score.—Newark Advocate.

BASEBALL.

AMERICAN LEAGUE.

AT BOSTON— R. H. E.
Detroit .. ....4 0 0 0 0 1 0 1 0—6 9 1
Boston ... .0 0 0 0 0 0 2 2 0—4 12 4
Batteries—Mullin and Schmidt; Glaze, Harris and Carrigan.

AT PHILADELPHIA— R. H. E.
St. Louis .....1 0 0 2 0 1 1 1 1—7 14 0
Philadelphia ...1 0 0 0 0 0 0 0 0—1 5 1
Batteries—Glade and Spencer; Waddell and Schreck.

AT NEW YORK— R. H. E.
Chicago .. ....0 0 0 0 3 0 1 0 0—4 5 1
New York ....0 0 0 0 0 0 0 0 1—1 5 5
Batteries — White and Sullivan; Orth and Thomas.

CLUBS	W.	L.	P.C.	CLUBS	W.	L.	P.C.
Chica..	66	43	.606	St. L...	57	51	.528
Phila ..	62	47	.569	Det't...	53	55	.491
Cleve..	59	45	.567	Wash..	41	65	.387
N. Y...	58	45	.563	Bost...	32	77	.294

NATIONAL LEAGUE.

AT CHICAGO— R. H. E.
Chicago .... .. 0 0 0 3 0 0 0 *—3 6 2
New York ....0 0 0 0 0 0 0 0 0—0 6 1
Batteries—Pfiester and Kling; McGinnity and Bowerman

AT PITTSBURG— R. H. E.
Pittsburg .. ..0 0 0 1 0 0 0 0 1—2 7 2
Brooklyn .. ..0 1 0 0 0 0 0 0 0—1 6 0
Batteries — Lynch and Gibson; Eason and Ritter.

AT CINCINNATI— R. H. E.
Cincinnati .. ..0 0 2 0 0 0 0 0 *—2 10 2
Boston .. ..1 0 0 0 0 0 0 0 0—1 8 2
Batteries—Weimer and Schlei; Lindaman and Needham.

CLUBS	W.	L.	P.C.	CLUBS	W.	L.	P.C.
Chica..	80	31	.721	Cin'ti..	49	63	.437
N. Y...	70	37	.654	Brook..	41	65	.387
Pitts...	69	40	.633	St. L...	40	72	.357
Phila...	52	58	.473	Bost...	39	74	.315

AMERICAN ASSOCIATION.

At St. Paul 0, Toledo 5.
At Kansas City 9, Indianapolis 0.
At Minneapolis 3, Columbus 2.
At Milwaukee 3, Louisville 1.

CLUBS	W.	L.	P.C.	CLUBS	W.	L.	P.C.
Colum..	75	48	.610	K. C....	61	62	.496
Milw...	69	64	.561	Louis..	60	62	.492
Toledo.	66	66	.500	St. P..	62	66	.484
Minne..	60	63	.488	India..	48	76	.387

LATE MARKETS

(Special to The Age)

LIVE STOCK.

Pittsburg, Aug. 21—Cattle receipts light; market steady.

Hogs.

Receipts higher; heavy 2.70 to 6.80; medium 6.90 to 7; heavy yorkers 7; light yorkers 7 to 7.10; pigs 7 to 7.05.

Sheep

Best wethers 5.60 to 6.75; good 5.25 to 5 50; fair 4.75 to 5.25; culls and commons 2 to 3.50; spring lambs 5 to 8.25.

Chicago, Aug. 21—Cattle, receipts 5,000; market steady; beeves 6.05, cows and heifers 1.40 to 5.30; stockers and feeders 2 to 4.40; Texans 3.75 to 4.50, calves 5 to 7.

Hogs.

Receipts 15 000; market steady mixed and butchers 6.60; good heavy 6.10 to 6.30; rough heavy 5.75 to 6; light 6.65 to 6.75 1-2; pigs 5.40 to 6.25; bulk of sales 6.50 to 6.45.

Sheep.

Receipts 20 000; market 10c lower; sheep 5.25; lambs 4.90;

GRAIN MARKET

Chicago, Aug. 21—Corn, Dec. 34 1-2, Sept. 48 1-2; Dec. 25 1-2.

GRAIN AND LIVE STOCK.

CHICAGO — Cattle: Common to prime steers, $3 75@6 75; cows, $2 85@4 50; heifers, $2 60@5 35; bulls, $2 00@4 50; stockers and feeders, $2 60@4 25. Sheep and Lambs—Sheep, $4 25@5 75; lambs, $6 00@8 00; yearlings, $5 00@6 40. Calves —$3 00@7 50. Hogs—Choice to prime heavy, $6 35@6 50; medium to good heavy, $6 10@6 30; butcher weights, $6 40 @6 55; good to choice heavy mixed, $6 10 @6 30; packing, $5 60@6 25; pigs, $5 60@ 6 40. Wheat—No 2 red, 70½@71½c. Corn—No. 2, 48¾@49c. Oats—No 2, 29c.

EAST BUFFALO — Cattle: Good to choice export, $5 35@6 25; shipping steers, $4 90@5 35; butcher cattle, $4 85@5 00; heifers, $3 25@5 00; fat cows, $2 25@4 85; bulls, $2 25@4 00; milkers and springers, $30 00@55 00. Sheep and Lambs—Good to choice yearlings, $6 00@6 25; wethers, $5 50@6 00; mixed, $5 25@5 50; ewes, $4 75@5 25; spring lambs, $6 00@8 50 Calves—Best, $8 00@ 825. Hogs—Heavies, $6 70@6 75; mediums, $6 85; Yorkers, $6 80@6 85; pigs, $6 80@6 85; roughs, $5 25@5 60.

CLEVELAND — Cattle: Choice steers, $5 25@5 50, heifers, $2 60@3 60; fat cows, $3 25@3 50; bulls, $3 25@3 50; milkers and springers, $10 00@45 00. Sheep and Lambs—Good to choice spring lambs, $7 50@7 75, yearlings, $5 00@6 00; wethers, $5 00@5 25; mixed, $4 00@4 12; culls, $2 00@3 75. Calves—$8 00 down. Hogs—Mediums, $6 60; Yorkers, $6 65@6 67½; pigs, $6 60; stags, $4 00@4 25; roughs, $5 00@5 60.

PITTSBURG — Cattle: Choice, $5 70@ 6 00; prime, $5 30@5 60; tidy butchers', $4 60@5 00; heifers, $3 00@4 50; cows, bulls and stags, $2 00@4 00; fresh cows, $25 00@45 00. Sheep and Lambs—Prime wethers, $5 65@5 80, good mixed, $5 10@ 5 60; spring lambs, $5 00@8 50. Calves—Veal, $5 00@8 00. Hogs—Heavy hogs, $6 60@6 65; mediums, Yorkers and pigs, $6 85@6 90.

CINCINNATI—Wheat: No. 2 red, 71@ 72c. Corn—No. 2 mixed, 51c. Oats—No. 2, 32@32½c. Rye—No. 2, 61c Lard—$8 40. Bulk meats—$8 12½. Bacon—$10 25. Hogs—$5 35@6 50 Cattle—$2 00@5 25. Sheep—$2 75@4 5 Lambs—$4 50@8 25.

TOLEDO—Wheat, 71½c; corn, 52½c; oats, $1½c; rye, 56c; cloverseed, $7 10.

PRODUCE.
Retail Prices.

Beans, per pound	05
Chicken	12½
Spring Chickens	20
Eggs	17
Butter	18
Potatoes	80
Shoulder	13
Country ham	15
Salt, per barrel	1 10
Cabbage, per head	05
Onions per bushel	1 20
Country lard	12½

Purchasing Prices.
(Corrected by Snyder Grocery Co.)

Eggs	11
Butter	16
Smoked sides, per pound	08
Beans, per bushel	2 25
Chickens	9
Spring Chickens	15
Honey, per pound	15
Lard	08
Potatoes	60
Country hams, per pound	10
Shoulder	09
Cabbage, per doz.	50

Grain Market.
Flour ,etc.
(Corrected by Hanley and Co.)

Wheat	67
Corn	50
Oats	30
Rye	60
Flour per bbl	4 80
Flour, 1-4 bbl.	1 20
Flour, 1-8 bbl	60
Meal, yellow bolted, 10-lb	20
Bran	1 00
Screenings	1 10
Cracked corn	1 50
Middlings	1 10
Chop	1 50

COVERS BEST

Looks best wears best. Billings-Chapin paint. Sold by C. M. Ferguson, Roscoe, O. Aug 21 23 25

EVERY DROP

Of Billings-Chapin is right. Sold by Ferguson, Roscoe, O. A 21 23 25

Goes to New York.

Miss Belle McCall, who has been a member of the Salvation Army since it was organized in this city, left today for New York city. Miss McCall will enter a training school there, and will prepare for an officership in the army. A farewell reception was held in her honor at the home of Mrs. Sybold on Fifth street Monday evening. Members of the Army were present with their friends and an enjoyable evening was spent by everyone.

NOW'S THE TIME TO PAINT

We sell the best paint made, Billings-Chapin, pure prepared paints, C. M. Ferguson, Roscoe, O. A21 23 25

COURT HOUSE

Oil and gas leases have been filed at the recorder's office as follows:

Andrew Brannon to F. S. Shufflin, 188 acres in Franklin tp.

Sophia Weits to C. A. Spindler 112 acres in Franklin tp.

C. C. Fisher to H. E. Smith, 55 acres in Franklin tp.

John Simon to H. E. Smith, 50 acres in Franklin tp.

H. J. Adams to R. G. Gillespie, 120 acres in Clark tp.

John Ammon to R. G. Gillespie, 50 acres in Clark tp.

This is a total of 435 acres in Franklin tp. and 210 acres in Clark tp.

NEW CASE.

One new case filed in the common pleas court Tuesday morning. Milo S. Luig, plaintiff, vs. Christian Strome and Adam Strome, administrators of Charles Senf, Sr., deceased, defendants. The case is to quiet title for injunction and equitable relief.

RESPECT TO CITIZEN.

All offices in the court house were closed Tuesday afternoon at 2 o'clock, on account of the funeral of Robert Boyd.

Adjusting Claims.

Amos Cullison, of New Guilford, was in the city on legal business. He is adjusting some land claims in Indiana for Ross H. and Zona M. Cullison.

New Fresno Line.

A large force of linemen from the Citizens Telephone Co. will go to Fresno Wedensday to begin operations on the new Fresno-West Lafayette line. The new line will be rushed as rapidly as possible.

New Baby List.

Born to Mr. and Mrs. F. C. Kristofek of North Sixth street, a daughter.

Born to Mr. and Mrs. French Gillmore of South Seventh street a ten pound girl.

For dry, cracked lips, or rough skin, use Dr. Shoop's Green Salve. It positively makes lips and skin like velvet. Sold by C. E. Anderson.

NEW RULES ADOPTED BY THE EAGLES

Additional Aeries Cannot Be Established Without the Consent of the Mother Lodge.

Milwaukee, Wis. August 21—At the closing session of the Eagles' convention it was provided that in the future no additional aerie can be established without the consent of the mother aerie in that community, even if other aeries there consent. The voting plan used at this session was made the permanent plan with an amendment making it clear that under this plan a plurality will elect.

No action was taken on the establishment of an Eagles' home. The next grand aerie session in Norfolk, Va., will be held at a date to be selected by the incoming administration The convention adjourned sine die after the installation of the new officers by Dr. Cary Smith, of Spokane, Wash.

Time changes ideas and conditions. There's a lot of things which the up-to-date young woman of today does which are good for body and health. She takes Hollister's Rocky Mountain Tea. Tea or Tablets, 35 cents. C. E. Anderson.

Arnold at the Park.

The bowling alleys at the Park View are being repaired and made ready for the opening. Mr. Preston announces that he will open them September 1. Edward Arnold, who managed the Star alleys last season will be the manager of the Park View alleys this year.

Notice

Notice is hereby given that until the 8th day of September, 1906, at 12 o'clock noon, sealed proposals will be received at the office of the Clerk of the Board of Education of Tiverton Township for removing and erecting a school house in Sub-district No. 5, according to the plans and specifications on file in the office.

R. L. Hays,
Aug. 14, 21 28 Sept. 4 Clerk of Board.

SLATE ROOFING

Tin and Galvanized Iron Work, Roofing and Spouting

Prices Moderate, Material the Best

THE BELL ROOFING CO.

Shop—Rogers Bldg., on alley rear of Gamble's Grocery.

A Stove that Pays for Itself

That's what the New Method Gas Range does. How? By saving you 25 per cent. of your gas bill.

The New Method Gas Range

Is made of key steel instead of cast iron. This steel being highly polished does away with all friction on the passage of the air and gas through the burner allowing a larger quantity of air to be taken up and mixed properly with the gas than can be in the thick, rough cast iron burners. The more air burned the less gas. Accurate tests made by gas experts in different parts of the country have shown an average of 25 per cent. less consumption of gas from the New Method, than from any other burner.

The steel plates in New Method Ranges are coated on both sides with enamel baked on so hard that it is not effected by heat or will not rust. Steel coated in this way will outwear cast iron and then they're the easiest to clean.

New method ranges are guaranteed for five years. Sold by

DONALDSON BROTHERS

Furniture Undertaking

S. F. NELDON

All of my new stock of Furniture is now in. See me for bargains : : :

Call L. L. Snedeker on Bell Phone or S. F. Neldon on Citizens No. 932

ROSCOE, - - OHIO

6th St. Theatre, Thursday, Aug. 23

JOHN W. VOGEL'S BIG CITY

Minstrels

A New Show With New Features. The Biggest, Best and Most Complete Minstrel Organization in Existence.

JOHN W. VOGEL
THE MINSTREL KING

Prices: 25c, 35c, 50c and 75c.

The big show everybody goes to see.

Seats at Siegrist & Williams'.

FREE STREET PARADE at NOON

NEWSPAPER ARCHIVE® NEWSPAPER ARCHIVE®

The Fountain Dry Goods Co.

Last Call on Wash Fabrics.

We have placed the low figure on all Wash Fabrics and the end of our showing in this line is very near.

12½c and 15c Ginghams, at 8c
25c and 35c Organdies, at 10c
15c and 18c Batistes, at 7c

Big Special In Ladies' White Shirt Waists.

We are placing on sale this morning a very handsome assortment of Ladies' White Shirt Waists that were sold all season at $1.50 to $3.

Your choice now for . . $1.00. All sizes.

One-third off--Ladies' Hose--One-third off

Everything in the line of Ladies' Fancy Hosiery in Blacks, Tans and Whites can be bought by you today at a discount of 33 1-3 per ct.

The 50c grade for 34c; 75c grade for 50c; $1.00 grade for 67c

Domestic Section. We are anxious to call the attention of every mother, who will be interested in an early fall suit for the boy just starting to school, to our very extensive showing of Galatea Cloths, a cloth admirably adapted for hard wear and washable.

20 Yards Fine Brown Muslin for $1.00

We are still offering our patrons 20 yards of a fine brown muslin for $1.00 that, with the sharp advance in these goods, cannot be bought by us for less than 6¼c per yard. This week only.

The Fountain Dry Goods Co.

Peptiron Pills

Improve the blood, feed the nerves and brain, tone the stomach, aid digestion, and give sweet restful, natural sleep. 50c, or $1. Druggists or by mail of us.

Hood's Pills The best laxative cathartic 25c. 25c. Druggists or mail. C. I. Hood Co., Lowell. If Made by Hood It's Good.

Barnes May Go To Probate Court

The trial of W. Q. Barnes for selling liquor on Sunday did not materialize in police court Tuesday morning as scheduled. Instead it was postponed till Thursday at 1 p. m. at which time, it is said, he will be bound over to the probate court without retirement for a trial by jury. He will probably be tried under state statutes.

In Self Defense

Major Hamm, editor and manager of the Constitutionlist, Emmerce, Ky., when he was fiercely attacked, four years ago by Piles, bought a box of Bucklen's Arnica Save, of which he says: "It cured me in ten days and no trouble since." Quickest healer of Burns Sores, Cuts and Wounds. 25c at C. F. Anderson Drug and Book Store, Coshocton, and C. M. Ferguson, Roscoe.

Dr. Hutton fits glasses correctly

TROLLEY CAR HIT HORSE AND BUGGY

Serious Accident Narrowly Averted Above Baltic Sunday.

Baltic, Aug. 21. Jacob Jontz and a Mr. Horman of Mt. Eton had a hair breadth escape from a serious accident while trying to cross the trolley car line in front of an approaching car heavily loaded with people from Strasburg. Mr. Jontz was urging the horse to get across when his companion caught the lines and pulled on them bringing the outfit to a standstill with the horse and front part of the buggy right on the track when the car struck them lifting the horse several feet off the ground. The motorman had applied the brakes heavily but was unable to bring the car to a stop before the rig was struck and pushed about eight feet. Luckily no injury was done except breaking a wheel in the buggy and the headlight on the car. With a car full of passengers this might have been an awful accident.

TWICE-TOLD TESTIMONY.

Coshocton People are Doing All They Can For Fellow Sufferers.

Coshocton testimony has been published to prove the merit of Doan's Kidney Pills to others in Coshocton who suffer from bad backs and kidney ills. Lest any sufferer doubt that the cures made by Doan's Kidney Pills are thorough and lasting, we produce confirmed proof—statements from Coshocton people saying that the cures they told of years ago were permanent. Here's an Ohio case:

Mrs. David Cramer, of 119 Rainey Ave., Cambridge, O., says: "I was in a bad way with lame and aching back, pains in the top of my head, a constant feeling of exhaustion and restlessness at night. There was also much annoyance from the irregular action of the kidneys. My husband got Doan's Kidney Pills for me and after taking them for a short time their beneficial effects became apparent. They strengthened the kidneys, made me rest better, banished the languor and I could to my housework without becoming exhausted."

Five years after giving the above statement Mrs. Cramer said: "The cure has been permanent and in many cases in which I have recommended Doan's Kidney Pills they have brought about the same result."

For sale by all dealers. Price 50 cents. Foster-Milburn Co., Buffalo, New York, sole agents for the United States.

Remember the name—Doan's—and take no other.

JOHN W. VOGEL
THE MINSTREL KING.

His Big Minstrels Open the Sixth Street theatre Thursday Night.

Zerbe's Bird To Be Discussed

The trial of J. P. Zerbe for shooting a "chicker" and having it in his possession when Game Warden Lloyd Wine slipped upon him will come up in police court Friday at 10 a. m. Jos. L. McDowell is his attorney. A jury of six will try the case, the following men having been summoned: W. T. Knight, Sam Dawson, Wm. Cantwell, F. C. Burch, E. B. Hood, F. W. Mann, H. B. Hay, Geo. Kincaid, L. B. Barcroft, Wm. Wright.

WALKER & LAWRENCE
A good place to buy good shoes. tf

Overcome by Heat at Her Work

Miss Cecelia Hallisey, aged 19 years was overcome by heat while at her work Tuesday morning in the leather department of the Novelty Advertising Co. About ten o'clock the young lady became very faint and weak. Her companions sent for a doctor at once. Dr. Carr responded to the call and found Miss Hallisey unconscious. He administered medicine and in a few minutes she recovered sufficiently to be taken to her home on Vine street in a cab. Miss Hallisey is said to be of a very nervous temperment, and this may have been the cause of her fainting. She will probably resume her work after a few days rest.

Are Your Clothes Faded?

Use Red Cross Ball Blue and make them white again. Large 2-oz. package, 5 cents.

A New Theatre.

Messrs. Williard Hook, John Hardsock, Frank Drush and Harold Robinson have gone into the electric theatre business. They left for Leesburg today, where they will show for several weeks and then travel through different cities over the state.

If you wish beautiful, clear, white clothes use Red Cross Ball Blue. Large 2 oz. package, 5 cents.

A Long Interim.

Miss Eva Jones, of Conesville, Iowa, returned to her home today after visiting relatives in the city. Miss Jones grandfather left this county 56 years ago for the west, and this is the first return of one of the family since that time.

A New House

Bendure & Hunt started a new 5 room house on the addition on North Ninth street today.

Wm. Corder for plumbing. Both phones.

At City Office.

Miss Cozette Fisher is filling Miss Weltha Carr's position in the water works office while the latter is taking a two weeks vacation.

The End of the World

of troubles that robbed E. H. Wolfe, of Bear Grove, Ia., of all usefulness, came when he began taking Electric Bitters. He writes: "Two years ago Kidney trouble caused me great suffering, which I would never have survived had I not taken Electric Bitters. They also cured me of General Debility." Sure cure for all Stomach, Liver and Kidney complaints, Blood Diseases, Headache, Dizziness and Weakness or bodily decline. Price 50c. Guaranteed by C. E. Anderson Drug and Book Store, Coshocton, and C. M. Ferguson, Roscoe.

Back From Vacation.

Miss Mary Colopy and Miss Lena Ayres have resumed their duties at the Fountain after a three weeks vacation.

$100 Reward. $100.

The readers of this paper will be pleased to learn that there is at least one dreaded disease that science has been able to cure in all its stages, and that is Catarrh. Hall's Catarrh Cure is the only positive cure now known to the medical fraternity. Catarrh being a constitutional disease, requires a constitutional treatment. Hall's Catarrh Cure is taken internally, acting directly upon the blood and mucous surfaces of the system, thereby destroying the foundation of the disease, and giving the patient strength by building up the constitution and assisting nature in doing its work. The proprietors have so much faith in its curative powers that they offer One Hundred Dollars for any case that it fails to cure. Send for list of testimonials. Address:

F. J. CHENEY & CO., Toledo, O.
Sold by druggists, 75c.
Take Hall's Family Pills for constipation.

A Secret It aids nature a little, that's the only secret about it. We refer to Ayer's Hair Vigor. It feeds the hair, makes the scalp healthy. The hair stops falling out and all dandruff disappears. The result could not be different, for it's the natural way. And it is a splendid dressing, keeping the hair soft and smooth. Why not save what hair you have and get more at the same time? J. C. Ayer Co., Lowell, Mass.

THE
Rippeth Dry Goods Store

AUGUST
Clearance Sale!

Last Call On Summer Goods.

Summer Wash Goods.
All that is left of Wash Goods is to be closed out now at **5c** yard

Summer Silks.
A small lot of plain Colored Silks are being closed at **25c** yard.

Summer Corsets.
Several lots of elegant makes of Summer Corsets at half prices.

Women's Gauze Underwear.
All odd lots of 25c values being closed at **12½c**; 15c values at **8c.**

Linen Crash.
We have secured another bale of that 17-inch all-linen Bleached Crash to sell at **8c.** You will need Towels. This is your chance.

New styles Seersuckers	New stock Table Linens	New line Percales.

We are anxious to make room for our new fall goods, which are now beginning to arrive, so name prices that should help.

THE
Rippeth Dry Goods Store

H. A. WOLFE
FUNERAL DIRECTOR AND EMBALMER
PROMPT SERVICE DAY OR NIGHT
AMBULANCE SERVICE FREE
LADY EMBALMER IF DESIRED BOTH PHONES.

STINGS
And Bites of Insects
are quickly and pleasantly healed with HINDS' HONEY AND ALMOND CREAM. Its antiseptic properties counteract the poison, and inflammation disappear. Poisoning from ivy and other noxious plants, yield promptly to its use. For sunburn, or hard and rough skin, HINDS' CREAM brings most gratifying relief. An exquisite toilet Cream. 50 cts. a bottle, of
C. E. ANDERSON, Druggist, 404 Main St.

Our Ice Cream Is Made of Pure Cream
Not all others can say this.
The Sparta Confectionery
PENTEL BROS., Props.
517 Main street. Elum's Old Stand

Don't Suffer From Mosquitos and Flies

Let us fit your door and windows with screens. We have screen doors and windows in all styles and sizes, and can put them in promptly with the placing of your order.

Gray Hardware Company

WISCONSIN CENTRAL RAILWAY

Round Trip Tickets AT Reduced Rates
ON SALE DAILY
Limited to October 31st 1906

FROM CHICAGO TO

St. Paul	Minneapolis	Ashland
Duluth	Superior	Helena
Butte	Spokane	Seattle
Tacoma	Yellowstone Park	Portland

Ask your Ticket Agent to route you Via Wisconsin Central Railway

For further information address, JAS. C. POND, General Passenger Agent, Milwaukee, Wis., or IRA F. SCHWEGEL, Traveling Agent, 407 Traction Building, Cincinnati, Ohio.

PEOPLES BANK AND TRUST CO.

Why run the risk of carrying large sums of money around with you when a Check, or one of our Demand Certificates of Deposit, would be far more acceptable and prevent the occurrence of mistakes.

J. L. RUE, Pres.
R. H. MILLS, Cash.

MONUMENTS
Marble and Granite. Shop equipped with polishing mill and pneumatic tools for lettering.
FELUMLEE & MILLIGAN
Cor. W. Main and Water Streets

FORBES BLOCK
Get the Habit.

BOND'S
408-410 MAIN STREET

The Last Week of Our Great Clearance Sale.

The Final Cut in Men's and Young Men's Suits.

$10.00 Suits	$12.00 Suits	$15.00 Suits	$18.00 Suits
now	now	now	now
$6.98	$9.50	$11.98	$14.25

The Final Cut in Men's Trousers.

$2.00 and $2.50	$3.00 and $3.50	$4.00 and $5.00
Trousers now	Trousers now	Trousers now
$1.65	$2.45	$3.45

Boys' Suits.	Boys' Suits.	Boys' Suits.	Boys' Suits.
$3.00 Suits	$4.00 Suits	$5.00 Suits	$6.00 Suits
now	now	now	now
$2.30	$3.15	$3.95	$5.00

NEWSPAPER ARCHIVE®